

Blade (Super Wing Carrier)

Tower



© Pell Frischmann

Pell Frischmann 93 GEORGE STREET, EDINBURGH, EH2 3ES Tel: +44 (0)131 240 1270 Email: pfe@pellfrischmann.com www.pellfrischmann.com	Project	Glentarken Wind Farm			Name	AD	Date	16/02/2024	Scale	1:1000 @ A3	
	Client	SSE Renewables			Designed	TL	16/02/2024	File No.	150224 N163 SSE Glentarken SPA.dwg		
Key Wheel SPA Body SPA Load SPA Indicative Over-run Over-sail	Drawing Title	Nordex N163 Blade and TS118 Tower			Checked	TL	16/02/2024	Drawing Status	Draft		
	SPA Location	A904 Timber Basin Roundabout			Point of Interest	1 & 2		Drawing No.	SK01	Notes:	Revision
									1. All mitigation is subject to confirmation through a test run. 2. This is not a construction drawing and is intended for illustration purposes only.		01

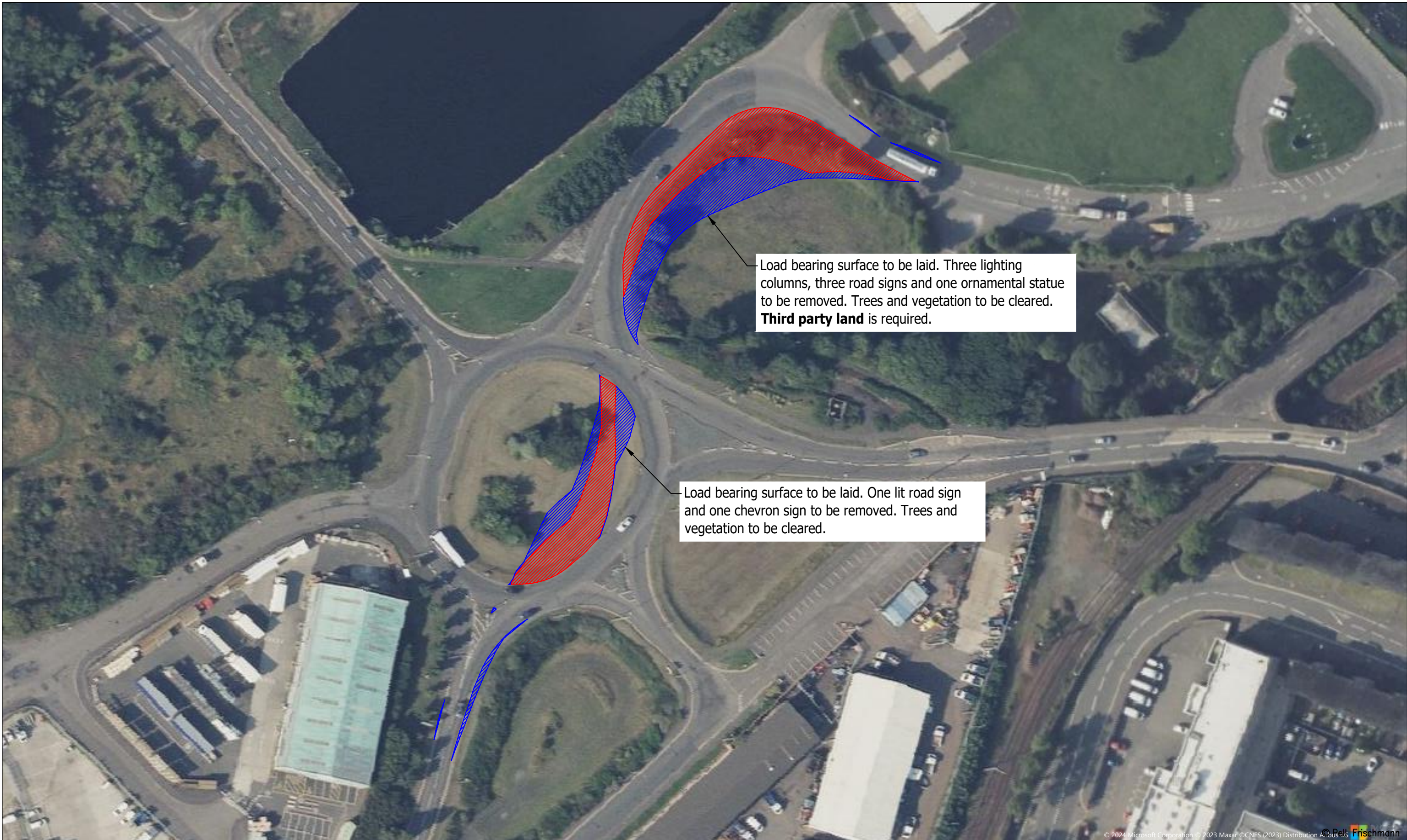

© 2024 Microsoft Corporation © 2023 Maxar © CNES (2023) Distribution Airbus

Pell Frischmann 93 GEORGE STREET, EDINBURGH, EH2 3ES Tel: +44 (0)131 240 1270 Email: pfe@pellfrischmann.com www.pellfrischmann.com	Project	Glentarken Wind Farm		Name	AD	Date	16/02/2024	Scale	1:1000 @ A3
	Client	SSE Renewables		Drawn	TL	Designed	16/02/2024	File No.	150224 N163 SSE Glentarken SPA.dwg
Key Wheel SPA Body SPA Load SPA Indicative Over-run Over-sail	Drawing Title	Nordex N163 Blade and TS118 Tower		Checked	TL	Date	16/02/2024	Drawing Status	Draft
	SPA Location	A904 Timber Basin Roundabout		Point of Interest	1 & 2		Drawing No.	SK01A	Revision
				Notes:					
				1. All mitigation is subject to confirmation through a test run.					
				2. This is not a construction drawing and is intended for illustration purposes only.					

Blade (Super Wing Carrier)

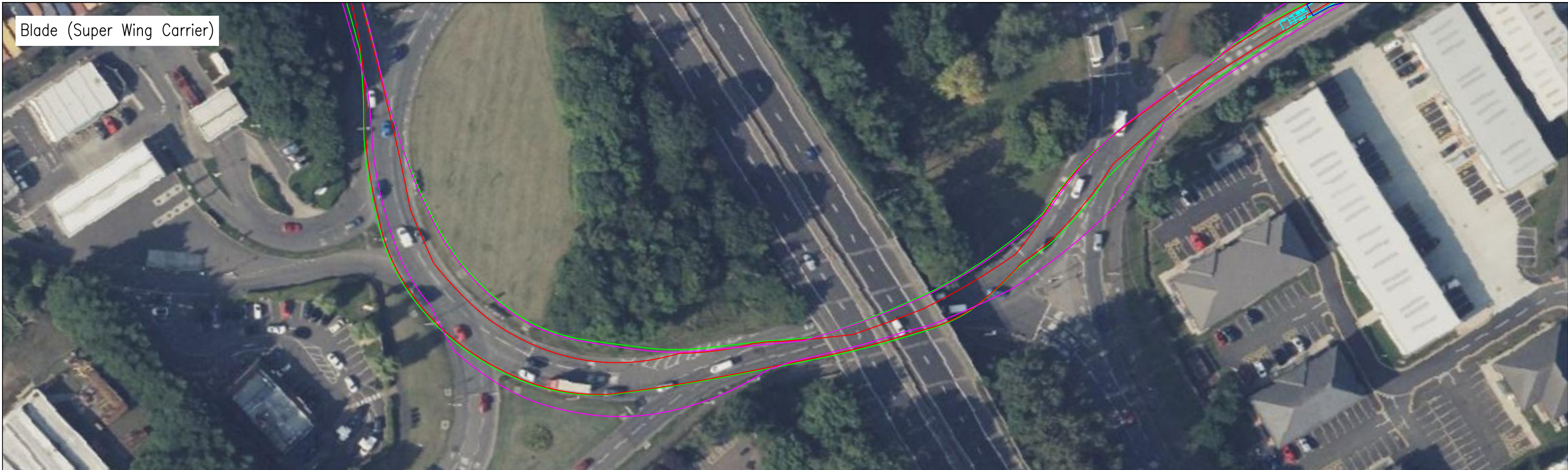

Tower



© Pell Frischmann

Pell Frischmann <small>93 GEORGE STREET, EDINBURGH, EH2 3ES</small> <small>Tel: +44 (0)131 240 1270</small> <small>Email: pfeinburgh@pellfrischmann.com</small> <small>www.pellfrischmann.com</small>	Project	Glentarken Wind Farm		Name	AD	Date	16/02/2024	Scale	1:1000 @ A3		
	Client	SSE Renewables		Drawn	TL	Designed	16/02/2024	File No.	150224 N163 SSE Glentarken SPA.dwg		
Key — Wheel SPA — Body SPA — Load SPA — Indicative Over-run Over-sail	Drawing Title	Nordex N163 Blade and TS118 Tower		Checked	TL	Date	16/02/2024	Drawing Status	Draft		
	SPA Location	A904 Earls Gate Roundabout		Point of Interest			4	Drawing No.	SK02	Revision	01
				Notes:			1. All mitigation is subject to confirmation through a test run. 2. This is not a construction drawing and is intended for illustration purposes only.				

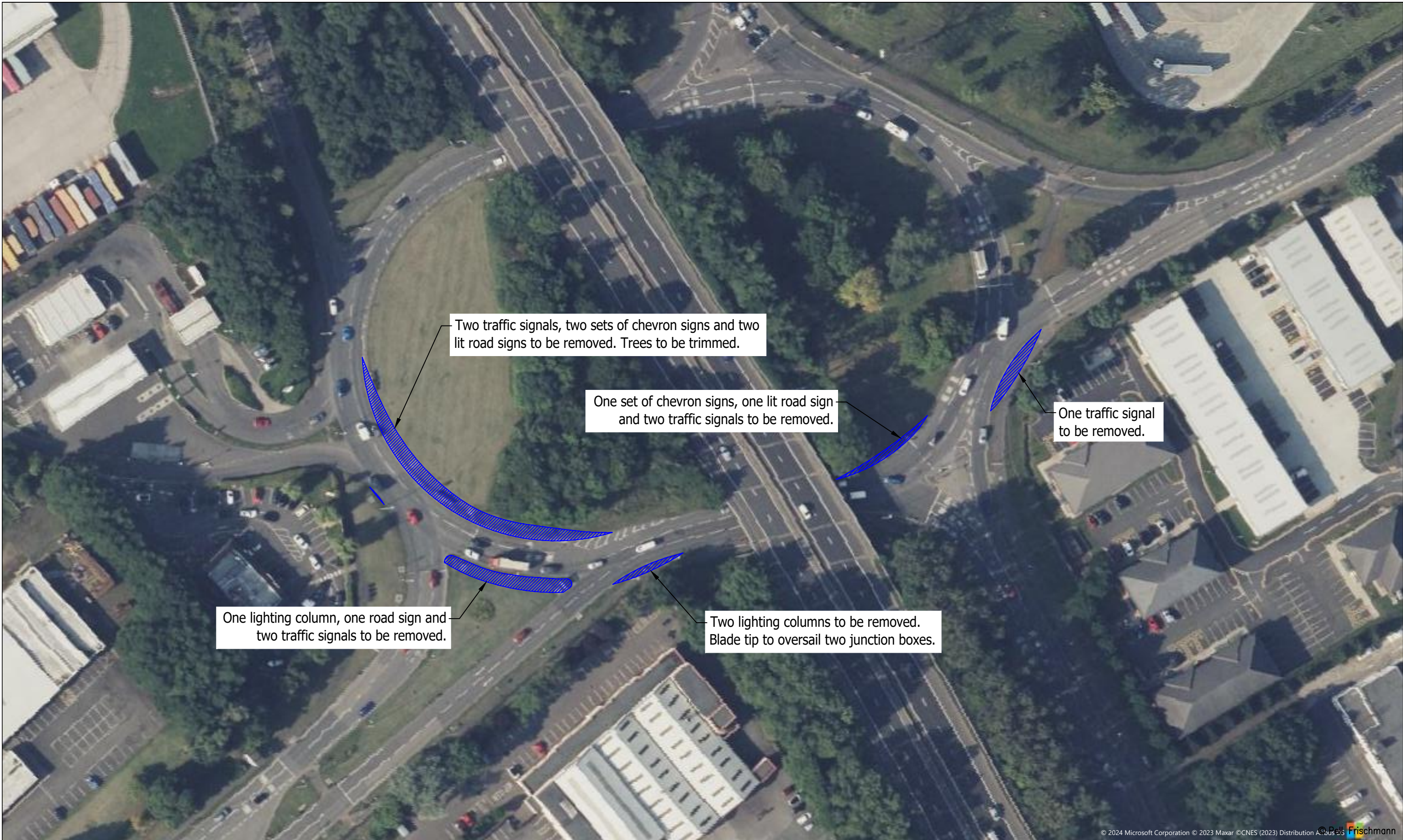

© 2024 Microsoft Corporation © 2023 Maxar © CNES (2023) Distribution Airbus

Pell Frischmann 93 GEORGE STREET, EDINBURGH, EH2 3ES Tel: +44 (0)131 240 1270 Email: pfe@pellfrischmann.com www.pellfrischmann.com	Project	Glentarken Wind Farm		Name	AD	Date	16/02/2024	Scale	1:1000 @ A3
	Client	Drawing Title	SPA Location	Designed	TL	16/02/2024	File No.	150224 N163 SSE Glentarken SPA.dwg	
				Checked	TL	16/02/2024	Drawing Status	Draft	
				Point of Interest	4		Revision	01	
Client	SSE Renewables	Drawing Title	Nordex N163 Blade and TS118 Tower	Drawing No.	SK02A		Notes:	1. All mitigation is subject to confirmation through a test run. 2. This is not a construction drawing and is intended for illustration purposes only.	
Key	Wheel SPA Body SPA Load SPA Indicative Over-run Over-sail	SPA Location	A904 Earls Gate Roundabout						

Blade (Super Wing Carrier)

Tower



© Pell Frischmann

Pell Frischmann 93 GEORGE STREET, EDINBURGH, EH2 3ES Tel: +44 (0)131 240 1270 Email: pfeinburgh@pellfrischmann.com www.pellfrischmann.com	Project	Glentarken Wind Farm		Name	AD	Date	16/02/2024	Scale	1:1250 @ A3	
	Client	SSE Renewables		Drawn	TL	Designed	16/02/2024	File No.	150224 N163 SSE Glentarken SPA.dwg	
Key Wheel SPA Body SPA Load SPA Indicative Over-run Over-sail	Drawing Title	Nordex N163 Blade and TS118 Tower		Checked	TL	Date	16/02/2024	Drawing Status	Draft	
	SPA Location	M9 Junction 10		Point of Interest			5	Drawing No.	SK03	
				Notes: 1. All mitigation is subject to confirmation through a test run. 2. This is not a construction drawing and is intended for illustration purposes only.				Revision	01	

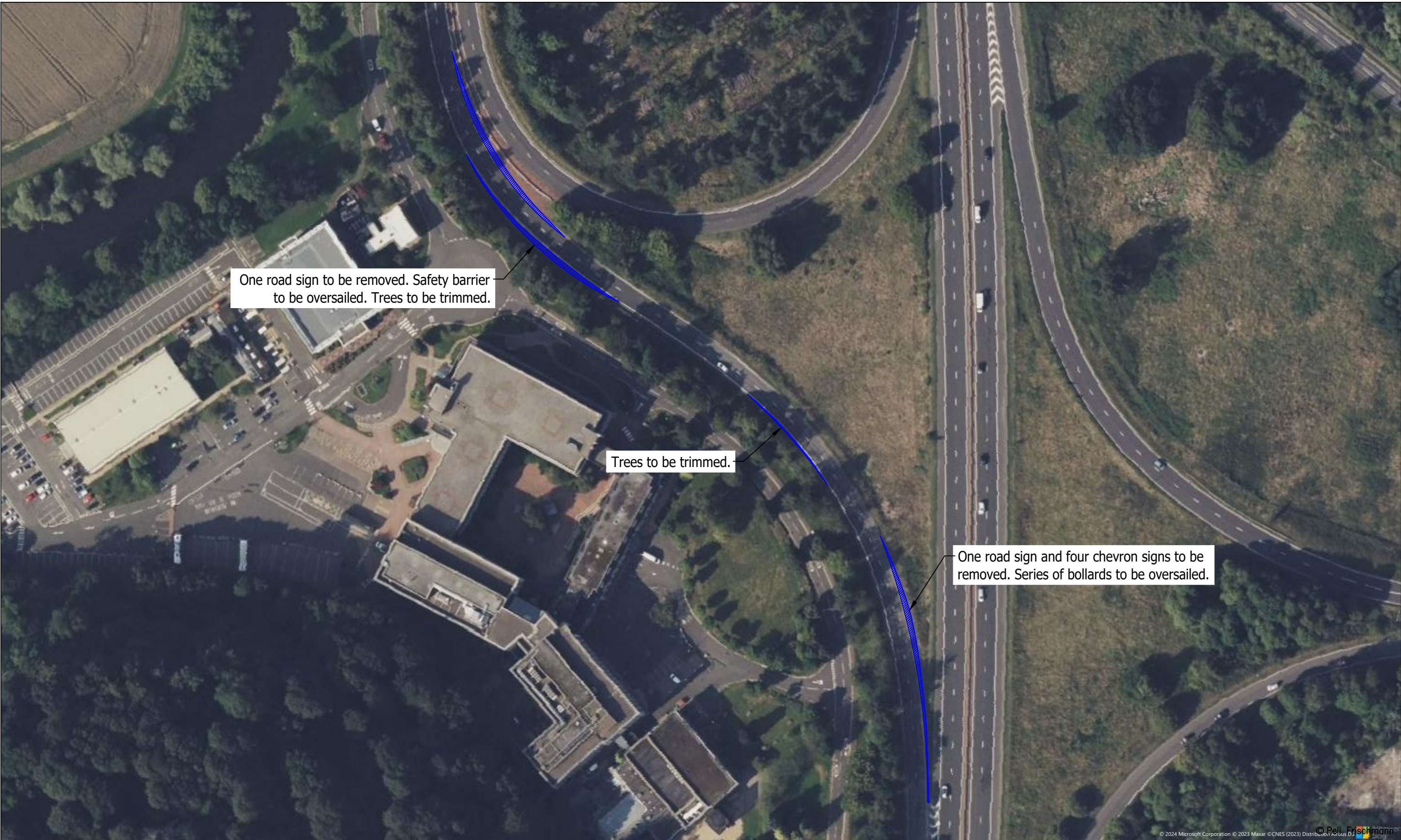

Pell Frischmann
 93 GEORGE STREET, EDINBURGH, EH2 3ES
 Tel: +44 (0)131 240 1270
 Email: pfeinburgh@pellfrischmann.com
 www.pellfrischmann.com

Client: **SSE Renewables**

Key
 Wheel SPA (Red line)
 Body SPA (Green line)
 Load SPA (Purple line)
 Indicative (Cyan line)
 Over-run (Red hatched box)
 Over-sail (Blue hatched box)

Project	Glentarken Wind Farm
Drawing Title	Nordex N163 Blade and TS118 Tower
SPA Location	M9 Junction 10

Name	Date	Scale	1:1250 @ A3
Drawn	AD	16/02/2024	File No. 150224 N163 SSE Glentarken SPA.dwg
Designed	TL	16/02/2024	
Checked	TL	16/02/2024	
Point of Interest	5	Drawing Status	Draft
Drawing No.	SK03A	Notes:	Revision
		1. All mitigation is subject to confirmation through a test run. 2. This is not a construction drawing and is intended for illustration purposes only.	01

Blade (Super Wing Carrier)

Tower

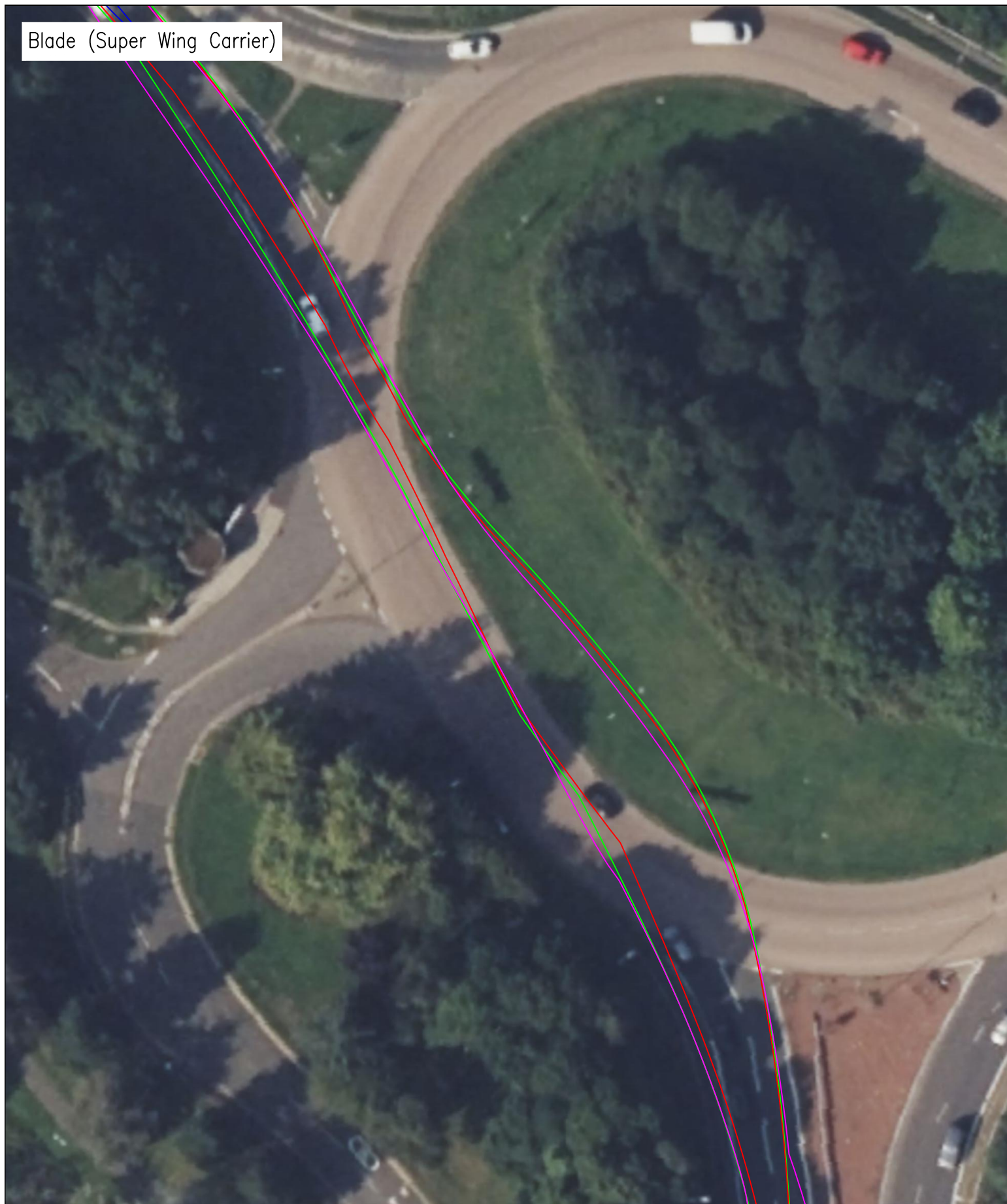

© Pell Frischmann

Pell Frischmann <small>93 GEORGE STREET, EDINBURGH, EH2 3ES</small> <small>Tel: +44 (0)131 240 1270</small> <small>Email: pfeinburgh@pellfrischmann.com</small> <small>www.pellfrischmann.com</small>	Project	Glentarken Wind Farm		Name	AD	Date	16/02/2024	Scale	1:500 @ A3	
	Client	SSE Renewables		Designed	TL	Date	16/02/2024	File No.	150224 N163 SSE Glentarken SPA.dwg	
Key — Wheel SPA — Body SPA — Load SPA — Indicative Over-run Over-sail	Drawing Title	Nordex N163 Blade and TS118 Tower		Checked	TL	Date	16/02/2024	Drawing Status	Draft	
	SPA Location	Slip Road/A84 Roundabout		Point of Interest			6	Drawing No.	SK04	
				Notes:		1. All mitigation is subject to confirmation through a test run. 2. This is not a construction drawing and is intended for illustration purposes only.		Revision	01	



© 2024 Microsoft Corporation © 2023 Maxar © CNES (2023) Distribution Airbus DS Pell Frischmann

Pell Frischmann 93 GEORGE STREET, EDINBURGH, EH2 3ES Tel: +44 (0)131 240 1270 Email: pfeinburgh@pellfrischmann.com www.pellfrischmann.com	Project	Glentarken Wind Farm		Name	AD	Date	16/02/2024	Scale	1:1000 @ A3	
	Client	SSE Renewables		Designed	TL	Date	16/02/2024	File No.	150224 N163 SSE Glentarken SPA.dwg	
Key Wheel SPA Body SPA Load SPA Indicative Over-run Over-sail	Drawing Title	Nordex N163 Blade and TS118 Tower		Checked	TL	Date	16/02/2024	Drawing Status	Draft	
	SPA Location	Slip Road/A84 Roundabout		Point of Interest			6	Drawing No.	SK04A	
				Notes:	1. All mitigation is subject to confirmation through a test run. 2. This is not a construction drawing and is intended for illustration purposes only.					Revision

Blade (Super Wing Carrier)



Tower



© Pell Frischmann

Pell Frischmann 93 GEORGE STREET, EDINBURGH, EH2 3ES Tel: +44 (0)131 240 1270 Email: pfe@pellfrischmann.com www.pellfrischmann.com	Project	Glentarken Wind Farm		Name	AD	Date	16/02/2024	Scale	1:500 @ A3	
	Client	SSE Renewables		Designed	TL	Date	16/02/2024	File No.	150224 N163 SSE Glentarken SPA.dwg	
Key Wheel SPA (Red line) Body SPA (Green line) Load SPA (Purple line) Indicative (Cyan line) Over-run (Red hatched box) Over-sail (Blue hatched box)	Drawing Title	Nordex N163 Blade and TS118 Tower		Checked	TL	Date	16/02/2024	Drawing Status	Draft	
	SPA Location	Stirling Auctions Roundabout		Point of Interest	7		Drawing No.	SK05	Notes:	Revision
								1. All mitigation is subject to confirmation through a test run. 2. This is not a construction drawing and is intended for illustration purposes only.		01



© 2024 Microsoft Corporation © 2023 Maxar © CNES (2023) Distribution Airbus

Pell Frischmann 93 GEORGE STREET, EDINBURGH, EH2 3ES Tel: +44 (0)131 240 1270 Email: pfe@pellfrischmann.com www.pellfrischmann.com	Project	Glentarken Wind Farm		Name	AD	Date	16/02/2024	Scale	1:500 @ A3	
	Client	SSE Renewables		Designed	TL	Date	16/02/2024	File No.	150224 N163 SSE Glentarken SPA.dwg	
Key Wheel SPA Body SPA Load SPA Indicative Over-run Over-sail	Drawing Title	Nordex N163 Blade and TS118 Tower		Checked	TL	Date	16/02/2024	Drawing Status	Draft	
	SPA Location	Stirling Auctions Roundabout		Point of Interest			7	Drawing No.	SK05A	
								Notes:	Revision	
								1. All mitigation is subject to confirmation through a test run. 2. This is not a construction drawing and is intended for illustration purposes only.	01	

Blade (Super Wing Carrier)



Tower

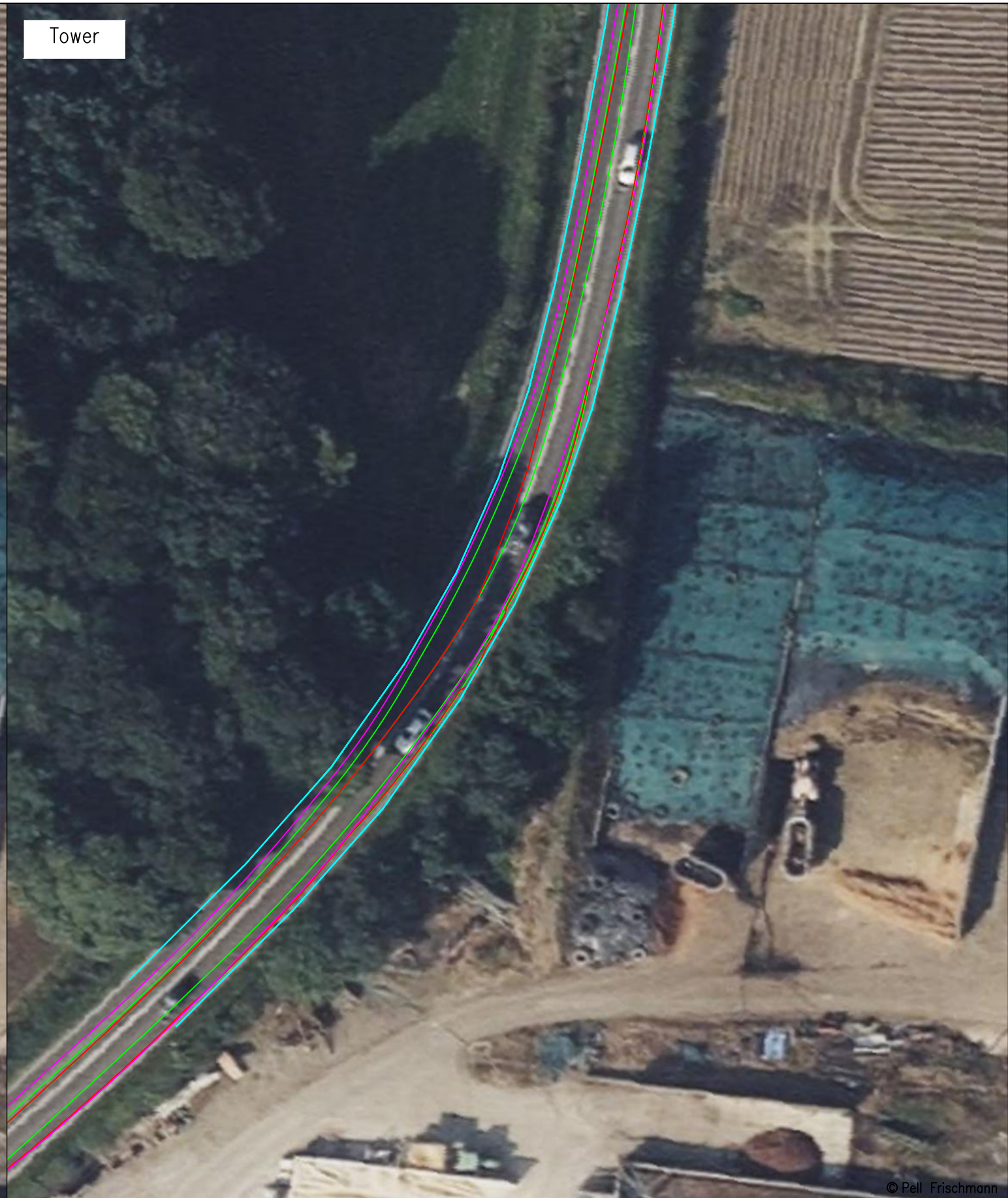

© Pell Frischmann

Pell Frischmann 93 GEORGE STREET, EDINBURGH, EH2 3ES Tel: +44 (0)131 240 1270 Email: pfedinburgh@pellfrischmann.com www.pellfrischmann.com	Project	Glentarken Wind Farm			Name	AD	Date	16/02/2024	Scale	1:500 @ A3	
	Client	SSE Renewables			Drawn	TL	16/02/2024	File No.	150224 N163 SSE Glentarken SPA.dwg		
Key Wheel SPA (Red line) Body SPA (Green line) Load SPA (Magenta line) Indicative (Cyan line) Over-run (Red hatched box) Over-sail (Blue hatched box)	Drawing Title	Nordex N163 Blade and TS118 Tower			Checked	TL	16/02/2024	Drawing Status	Draft		
	SPA Location	A84 Bend North of Blair Drummond 2			Point of Interest	9		Drawing No.	SK06	Notes:	Revision
									1. All mitigation is subject to confirmation through a test run. 2. This is not a construction drawing and is intended for illustration purposes only.		01



© 2024 Microsoft Corporation © 2024 Maxar © CNES (2024) Distribution Airbus DS © Pell Frischmann

Pell Frischmann 93 GEORGE STREET, EDINBURGH, EH2 3ES Tel: +44 (0)131 240 1270 Email: pfeinburgh@pellfrischmann.com www.pellfrischmann.com	Project	Glentarken Wind Farm		Name	AD	Date	16/02/2024	Scale	1:500 @ A3
	Client	SSE Renewables		Drawn	TL	Designed	16/02/2024	File No.	150224 N163 SSE Glentarken SPA.dwg
Key Wheel SPA Body SPA Load SPA Indicative Over-run Over-sail	Drawing Title	Nordex N163 Blade and TS118 Tower		Checked	TL	Date	16/02/2024	Drawing Status	Draft
	SPA Location	A84 Bend North of Blair Drummond 2		Point of Interest	9		Drawing No.	SK06A	Revision
Notes: 1. All mitigation is subject to confirmation through a test run. 2. This is not a construction drawing and is intended for illustration purposes only.									

Blade (Super Wing Carrier)



Tower

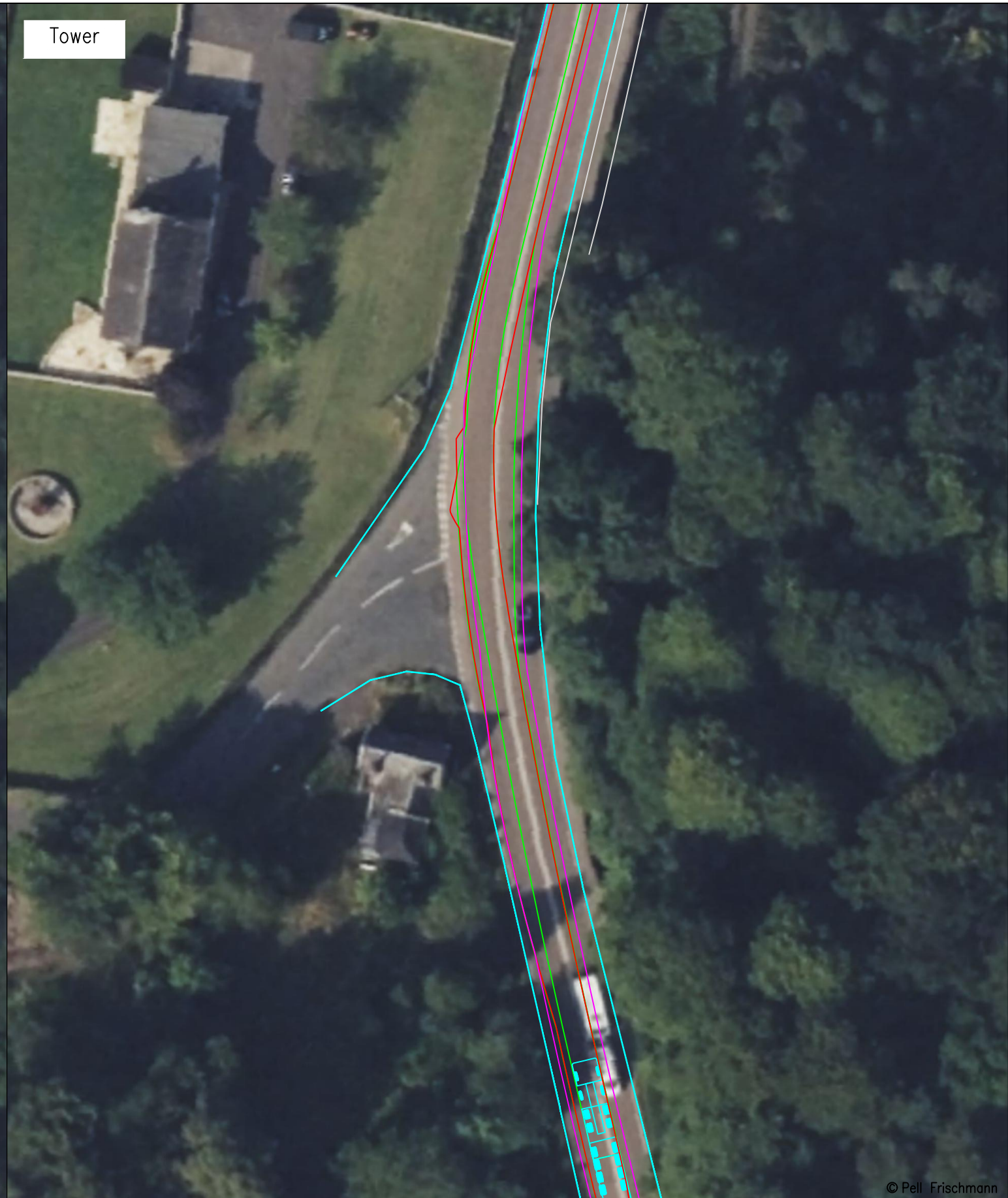

© Pell Frischmann

Pell Frischmann <small>93 GEORGE STREET, EDINBURGH, EH2 3ES</small> <small>Tel: +44 (0)131 240 1270</small> <small>Email: pfedinburgh@pellfrischmann.com</small> <small>www.pellfrischmann.com</small>	Project	Glentarken Wind Farm		Name	AD	Date	16/02/2024	Scale	1:500 @ A3	
	Client	SSE Renewables		Designed	TL	Date	16/02/2024	File No.	150224 N163 SSE Glentarken SPA.dwg	
Key — Wheel SPA — Body SPA — Load SPA — Indicative Over-run Over-sail	Drawing Title	Nordex N163 Blade and TS118 Tower		Checked	TL	Date	16/02/2024	Drawing Status	Draft	
	SPA Location	A84 Bend Near A826 Junction		Point of Interest	11		Drawing No.	SK07	Notes:	Revision
								1. All mitigation is subject to confirmation through a test run. 2. This is not a construction drawing and is intended for illustration purposes only.		01



© 2024 Microsoft Corporation © 2024 Maxar © CNES (2024) Distribution Airbus DS Pell Frischmann

Pell Frischmann 93 GEORGE STREET, EDINBURGH, EH2 3ES Tel: +44 (0)131 240 1270 Email: pfe@pellfrischmann.com www.pellfrischmann.com	Project	Glentarken Wind Farm		Name	AD	Date	16/02/2024	Scale	1:1000 @ A3	
	Client	SSE Renewables		Designed	TL	Date	16/02/2024	File No.	150224 N163 SSE Glentarken SPA.dwg	
Key Wheel SPA Body SPA Load SPA Indicative Over-run Over-sail	Drawing Title	Nordex N163 Blade and TS118 Tower		Checked	TL	Date	16/02/2024	Drawing Status	Draft	
	SPA Location	A84 Bend Near A826 Junction		Point of Interest			11	Drawing No.	SK07A	
								Notes:	1. All mitigation is subject to confirmation through a test run. 2. This is not a construction drawing and is intended for illustration purposes only.	
								Revision	01	

Blade (Super Wing Carrier)

Tower

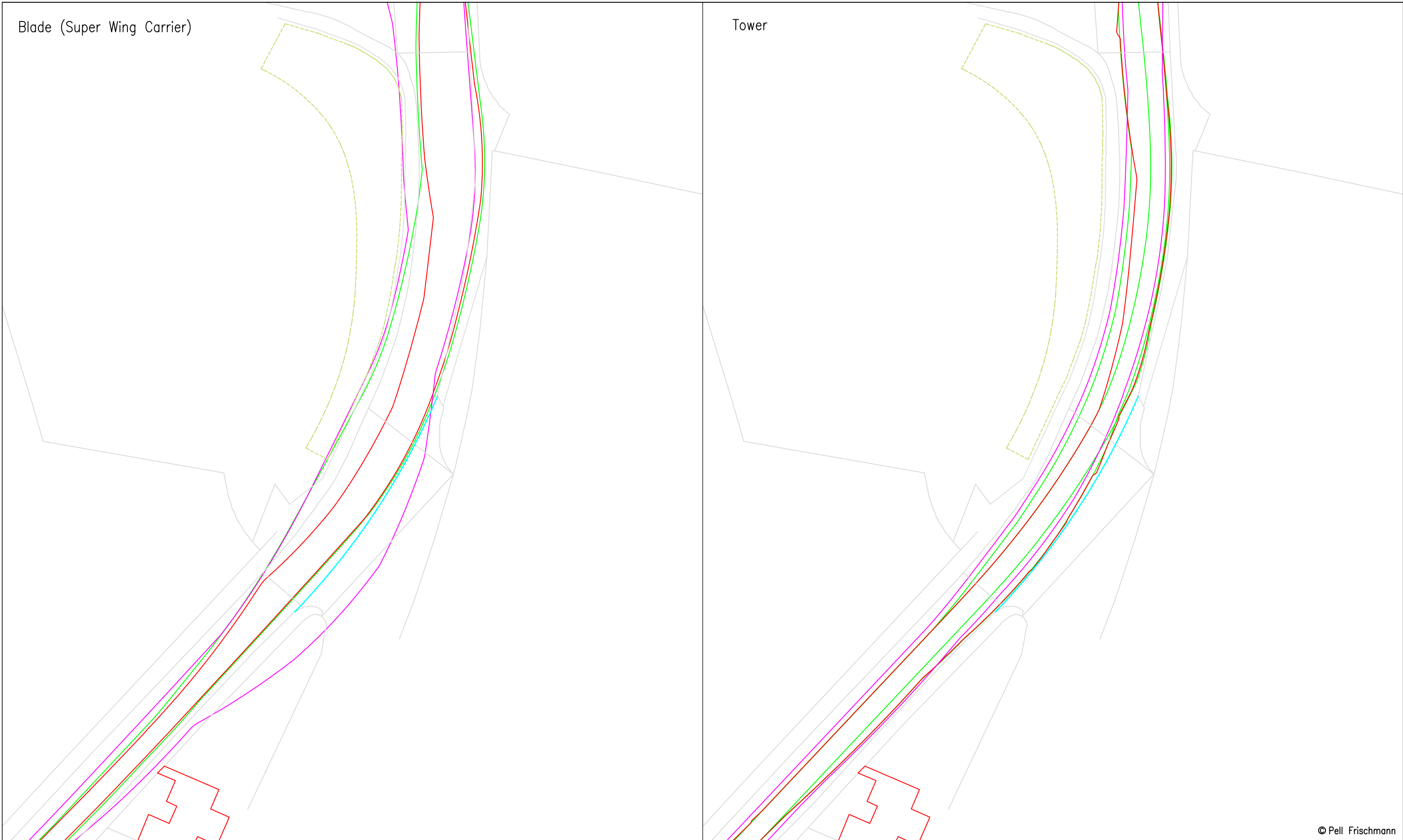

© Pell Frischmann

Pell Frischmann

93 GEORGE STREET, EDINBURGH, EH2 3ES

Tel: +44 (0)131 240 1270

Email: pfeinburgh@pellfrischmann.com

www.pellfrischmann.com

Client

SSE Renewables

Project

Glentarken Wind Farm

Drawing Title

Nordex N163 Blade and TS118 Tower

SPA Location

A84 Bend Near B8032 Junction

	Name	Date	Scale
Drawn	AD	16/02/2024	1:500 @ A3
Designed	TL	16/02/2024	File No. 150224 N163 SSE Glentarken SPA.dwg
Checked	TL	16/02/2024	
Point of Interest			Drawing Status
13			Draft
Drawing No.	Notes:		Revision
SK08	1. All mitigation is subject to confirmation through a test run. 2. This is not a construction drawing and is intended for illustration purposes only.		01

Key						
	Wheel SPA	Body SPA	Load SPA	Indicative	Over-run	Over-sail

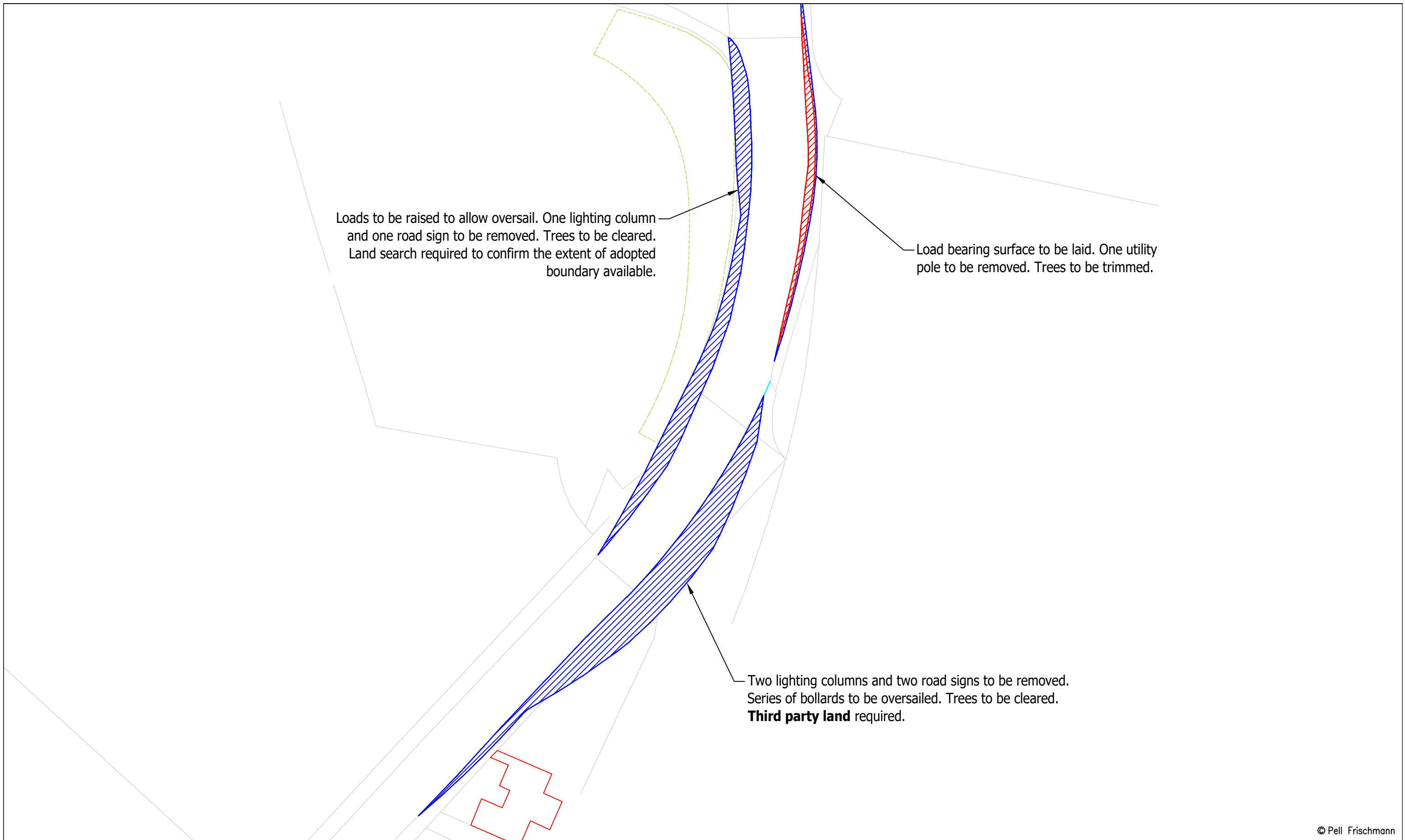

Loads to be raised to allow oversail. One lighting column and one road sign to be removed. Trees to be cleared. Land search required to confirm the extent of adopted boundary available.

Load bearing surface to be laid. One utility pole to be removed. Trees to be trimmed.

Two lighting columns and two road signs to be removed. Series of bollards to be oversailed. Trees to be cleared. **Third party land** required.

© Pell Frischmann

Pell Frischmann <small>93 GEORGE STREET, EDINBURGH, EH2 3ES</small> <small>Tel: +44 (0)131 240 1270</small> <small>Email: pfe@pellfrischmann.com</small> <small>www.pellfrischmann.com</small>	Project	Glentarken Wind Farm	Name	AD	Date	16/02/2024	Scale	1:500 @ A3
	Client	SSE Renewables	Drawn	TL	Designed	16/02/2024	File No.	150224 N163 SSE Glentarken SPA.dwg
Key — Wheel SPA — Body SPA — Load SPA — Indicative Over-run Over-sail	Drawing Title	Nordex N163 Blade and TS118 Tower	Checked	TL	16/02/2024	Drawing Status	Draft	
	SPA Location	A84 Bend Near B8032 Junction	Point of Interest	13		Drawing No.	SK08A	
			Notes:	1. All mitigation is subject to confirmation through a test run. 2. This is not a construction drawing and is intended for illustration purposes only.				Revision

Blade (Super Wing Carrier)

Tower

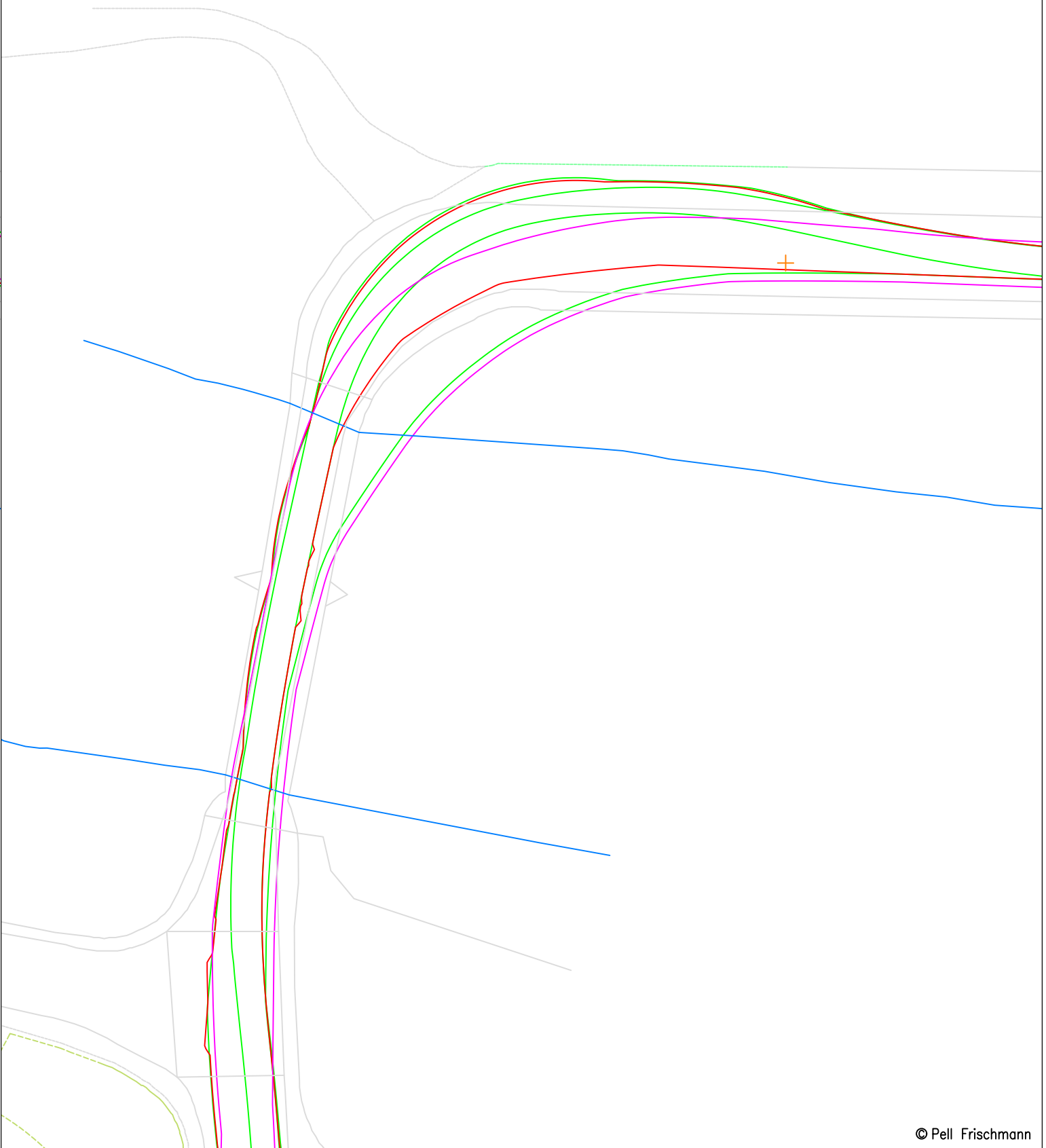
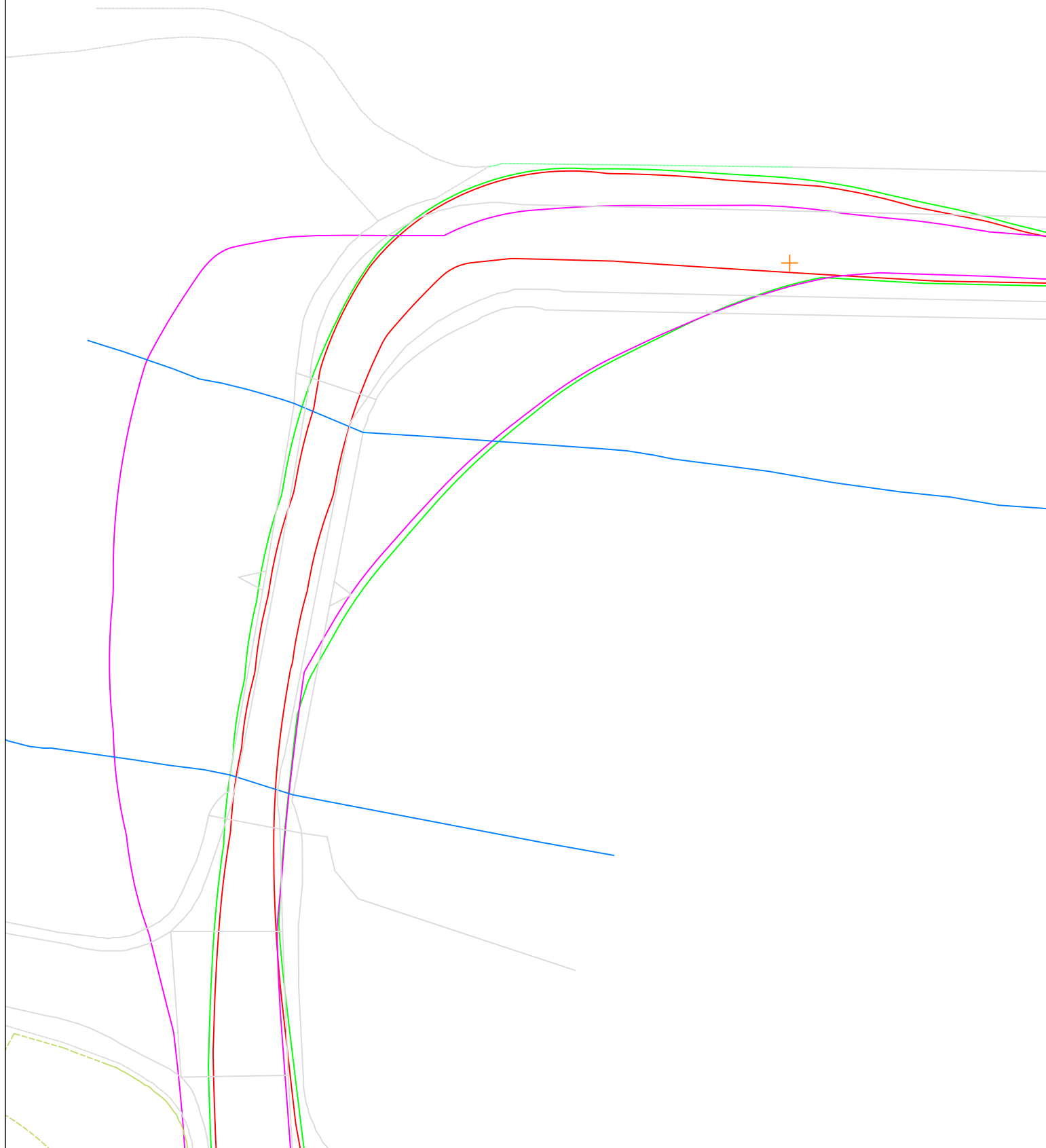

© Pell Frischmann

Pell Frischmann

93 GEORGE STREET, EDINBURGH, EH2 3ES
 Tel: +44 (0)131 240 1270
 Email: pfeinburgh@pellfrischmann.com
 www.pellfrischmann.com

Client **SSE Renewables**

Key	—	—	—	—		
	Wheel SPA	Body SPA	Load SPA	Indicative	Over-run	Over-sail

Project
Glentarken Wind Farm

Drawing Title
Nordex N163 Blade and TS118 Tower

SPA Location
A84 River Teith Bridge and Bend

	Name	Date	Scale
Drawn	AD	16/02/2024	1:500 @ A3
Designed	TL	16/02/2024	File No. 150224 N163 SSE Glentarken SPA.dwg
Checked	TL	16/02/2024	
Point of Interest		14	Drawing Status
Drawing No.		SK09	Revision
		Notes:	01
		1. All mitigation is subject to confirmation through a test run. 2. This is not a construction drawing and is intended for illustration purposes only.	

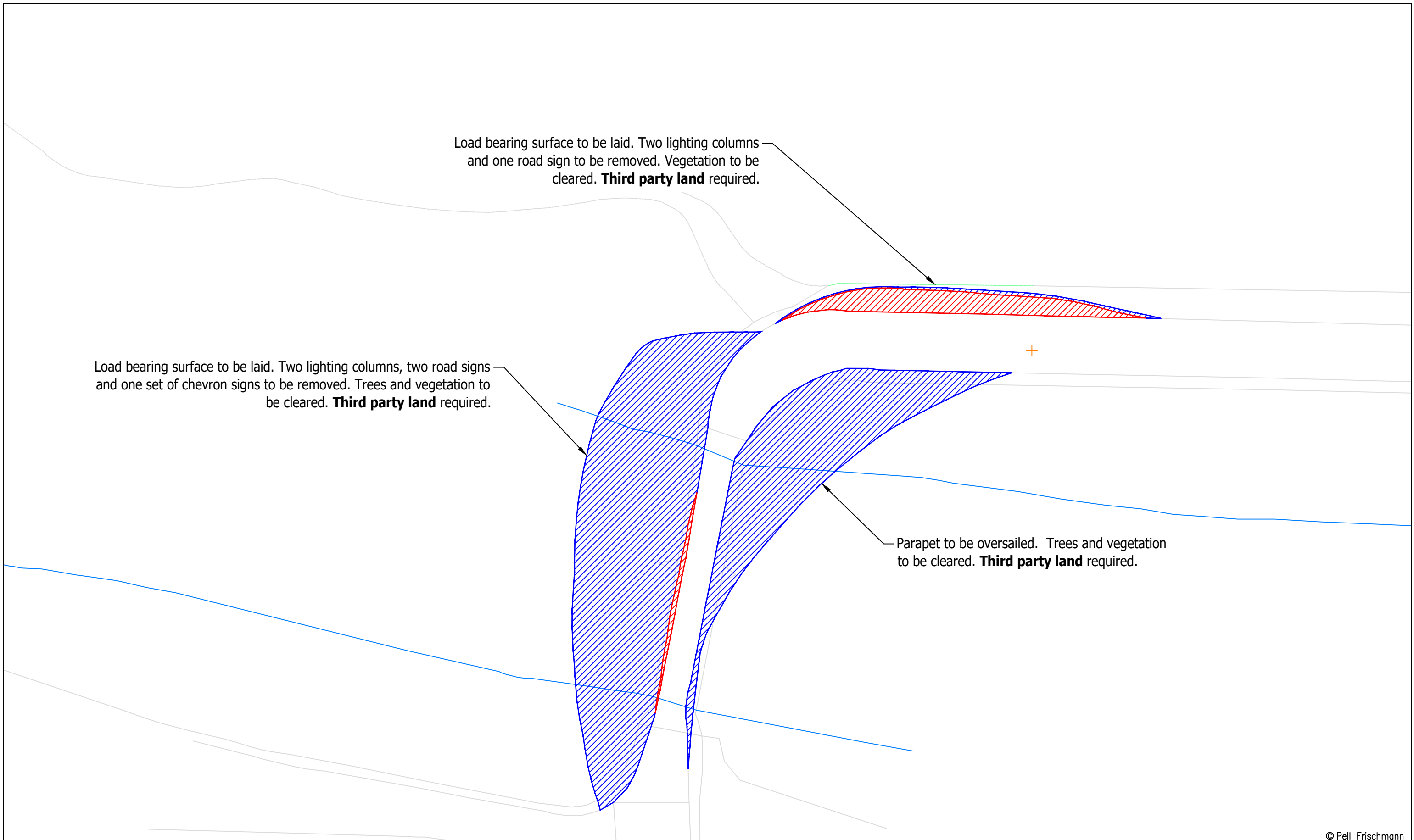

Load bearing surface to be laid. Two lighting columns and one road sign to be removed. Vegetation to be cleared. **Third party land** required.

Load bearing surface to be laid. Two lighting columns, two road signs and one set of chevron signs to be removed. Trees and vegetation to be cleared. **Third party land** required.

Parapet to be oversailed. Trees and vegetation to be cleared. **Third party land** required.

© Pell Frischmann

Pell Frischmann <small>93 GEORGE STREET, EDINBURGH, EH2 3ES</small> <small>Tel: +44 (0)131 240 1270</small> <small>Email: pfe@pellfrischmann.com</small> <small>www.pellfrischmann.com</small>	Project	Glentarken Wind Farm		Name	AD	Date	16/02/2024	Scale	1:500 @ A3		
	Client	SSE Renewables		Designed	TL	Date	16/02/2024	File No.	150224 N163 SSE Glentarken SPA.dwg		
Key — Wheel SPA — Body SPA — Load SPA — Indicative Over-run Over-sail	Drawing Title	Nordex N163 Blade and TS118 Tower		Checked	TL	Date	16/02/2024	Drawing Status	Draft		
	SPA Location	A84 River Teith Bridge and Bend		Point of Interest			14	Drawing No.	SK09A	Revision	01
				Notes:				1. All mitigation is subject to confirmation through a test run. 2. This is not a construction drawing and is intended for illustration purposes only.			

Blade (Super Wing Carrier)

Tower

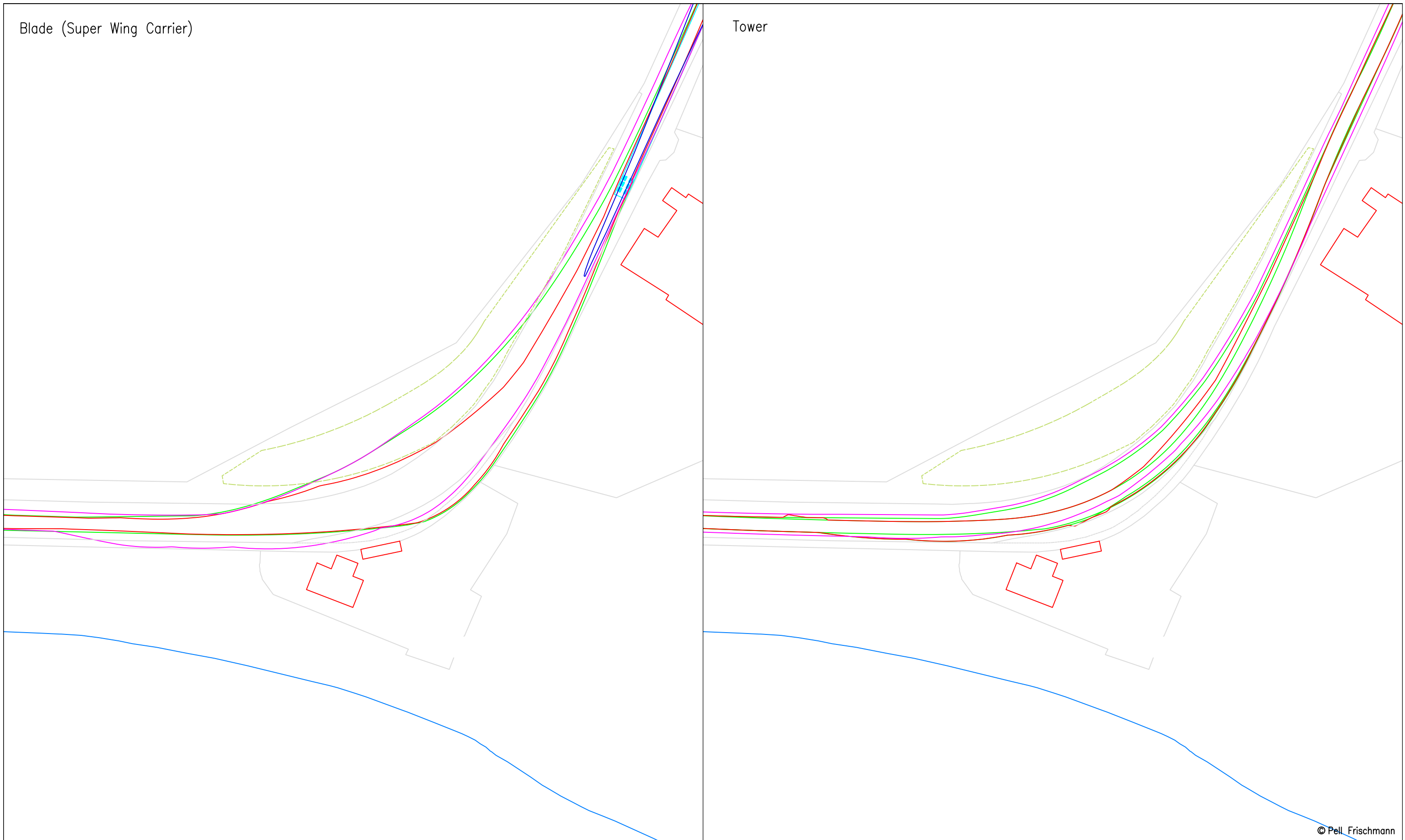

© Pell Frischmann

Pell Frischmann <small>93 GEORGE STREET, EDINBURGH, EH2 3ES</small> <small>Tel: +44 (0)131 240 1270</small> <small>Email: pfe@pellfrischmann.com</small> <small>www.pellfrischmann.com</small>	Project	Glentarken Wind Farm			Drawn	AD	16/02/2024	Scale	1:750 @ A3	
	Client	SSE Renewables			Designed	TL	16/02/2024	File No.	150224 N163 SSE Glentarken SPA.dwg	
Key — Wheel SPA — Body SPA — Load SPA — Indicative Over-run Over-sail	Drawing Title	Nordex N163 Blade and TS118 Tower			Checked	TL	16/02/2024	Drawing Status	Draft	
	SPA Location	A84 Bend to the North of the River Teith Bridge			Point of Interest	15		Drawing No.	Notes:	Revision
					SK10	1. All mitigation is subject to confirmation through a test run. 2. This is not a construction drawing and is intended for illustration purposes only.			01	

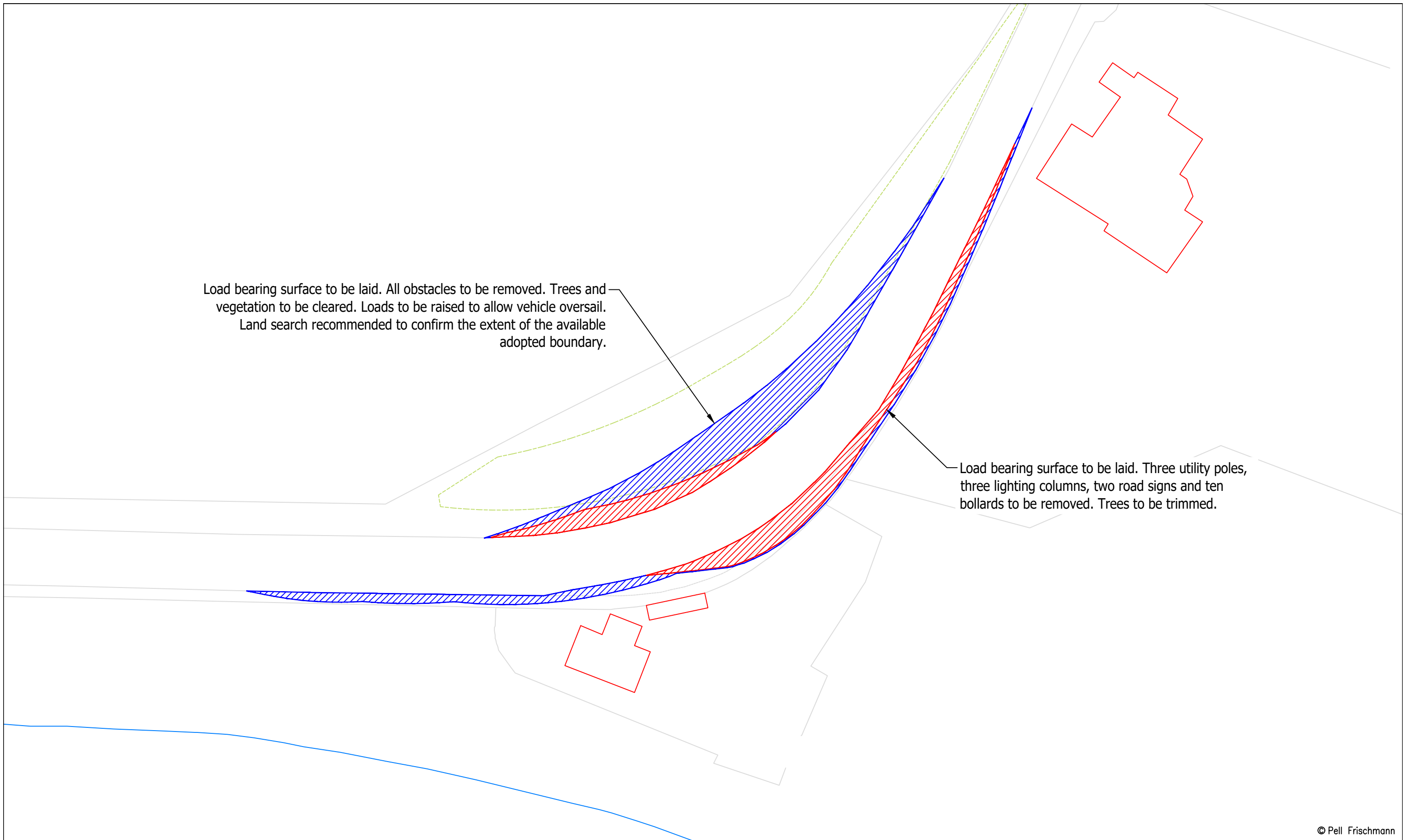

Load bearing surface to be laid. All obstacles to be removed. Trees and vegetation to be cleared. Loads to be raised to allow vehicle oversail. Land search recommended to confirm the extent of the available adopted boundary.

Load bearing surface to be laid. Three utility poles, three lighting columns, two road signs and ten bollards to be removed. Trees to be trimmed.

© Pell Frischmann

Pell Frischmann <small>93 GEORGE STREET, EDINBURGH, EH2 3ES</small> <small>Tel: +44 (0)131 240 1270</small> <small>Email: pfe@pellfrischmann.com</small> <small>www.pellfrischmann.com</small>	Project	Glentarken Wind Farm		Name	AD	Date	16/02/2024	Scale	1:500 @ A3		
	Client	SSE Renewables		Designed	TL	Date	16/02/2024	File No.	150224 N163 SSE Glentarken SPA.dwg		
Key — Wheel SPA — Body SPA — Load SPA — Indicative Over-run Over-sail	Drawing Title	Nordex N163 Blade and TS118 Tower		Checked	TL	Date	16/02/2024	Drawing Status	Draft		
	SPA Location	A84 Bend to the North of the River Teith Bridge		Point of Interest			15	Drawing No.	SK10A	Notes:	Revision
										1. All mitigation is subject to confirmation through a test run. 2. This is not a construction drawing and is intended for illustration purposes only.	01

Blade (Super Wing Carrier)

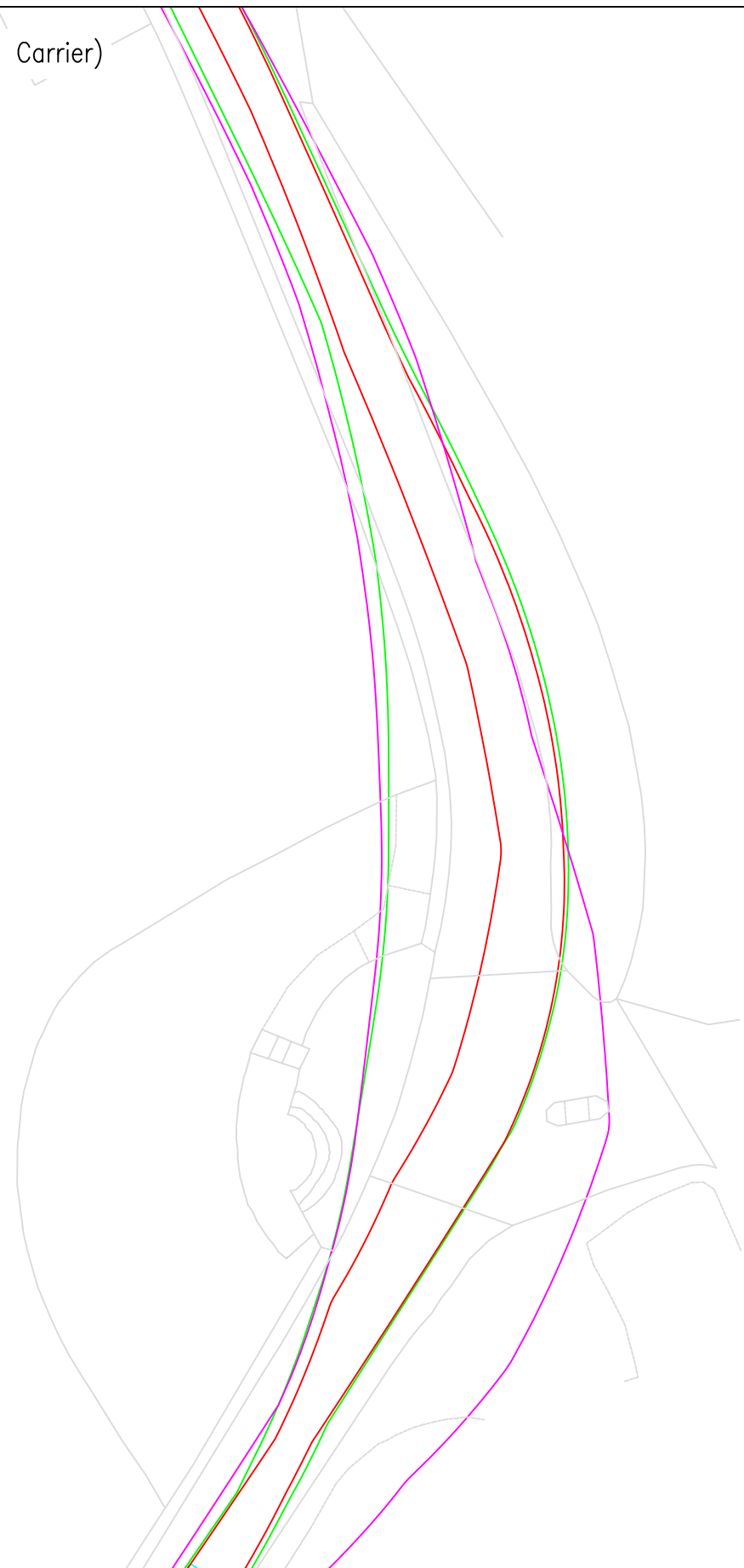

Tower

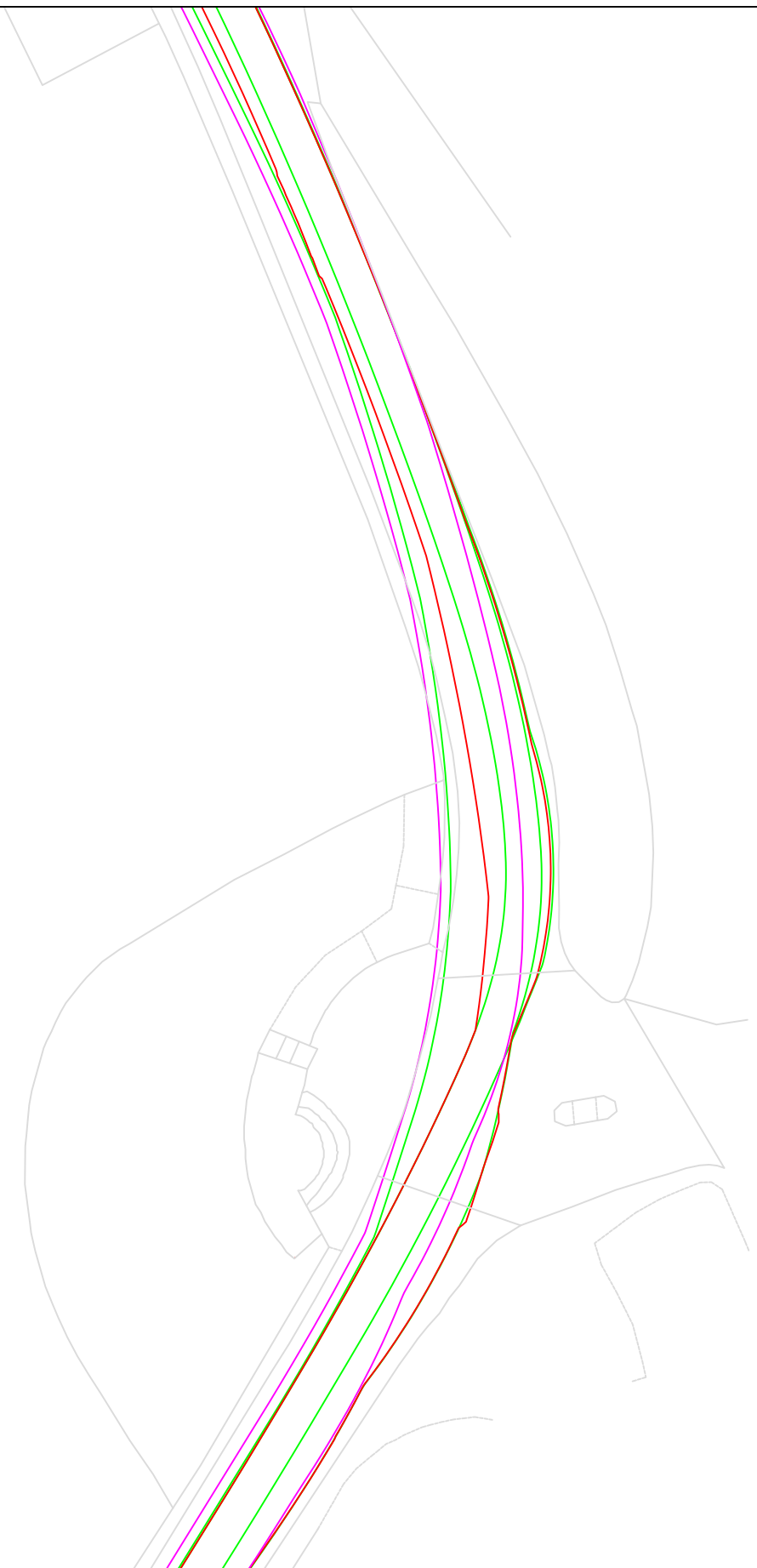

© Pell Frischmann

Pell Frischmann

93 GEORGE STREET, EDINBURGH, EH2 3ES
 Tel: +44 (0)131 240 1270
 Email: pfe@pellfrischmann.com
 www.pellfrischmann.com

Project

Glentarken Wind Farm

Drawn	AD	16/02/2024	Scale	1:500 @ A3	
Designed	TL	16/02/2024	File No.	150224 N163 SSE Glentarken SPA.dwg	
Checked	TL	16/02/2024	Drawing Status	Draft	
Point of Interest	16		Drawing No.	SK11	Revision
Notes:			1. All mitigation is subject to confirmation through a test run. 2. This is not a construction drawing and is intended for illustration purposes only.		
			01		

Client **SSE Renewables**

Drawing Title

Nordex N163 Blade and TS118 Tower

Key						
	Wheel SPA	Body SPA	Load SPA	Indicative	Over-run	Over-sail

SPA Location

A84/George Street Junction, Doune

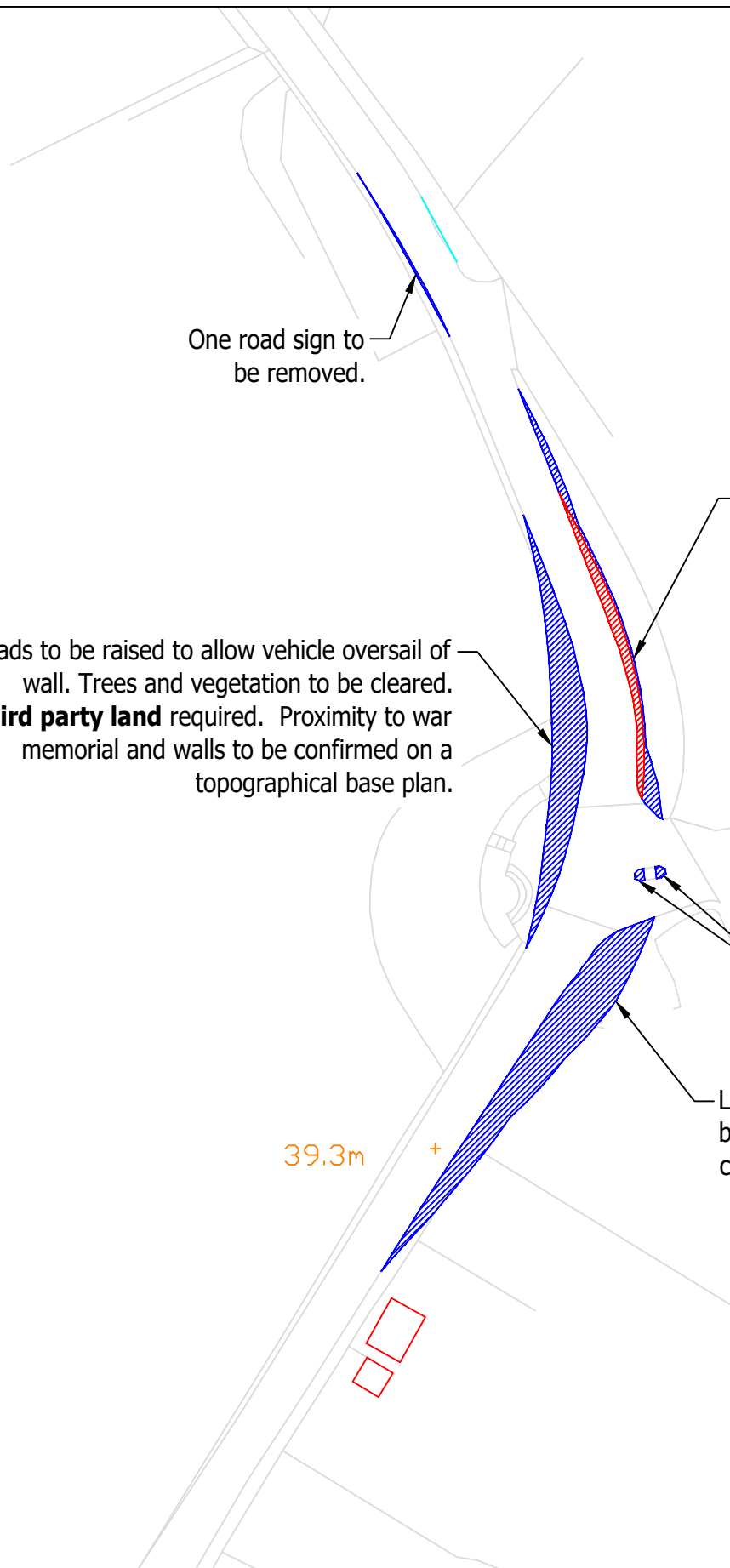

© Pell Frischmann

Pell Frischmann <small>93 GEORGE STREET, EDINBURGH, EH2 3ES</small> <small>Tel: +44 (0)131 240 1270</small> <small>Email: pfe@pellfrischmann.com</small> <small>www.pellfrischmann.com</small>	Project	Glentarken Wind Farm		Name	AD	Date	16/02/2024	Scale	1:1000 @ A3		
	Client	SSE Renewables		Designed	TL	Date	16/02/2024	File No.	150224 N163 SSE Glentarken SPA.dwg		
Key — Wheel SPA — Body SPA — Load SPA — Indicative Over-run Over-sail	Drawing Title	Nordex N163 Blade and TS118 Tower		Checked	TL	Date	16/02/2024	Drawing Status	Draft		
	SPA Location	A84/George Street Junction, Doune		Point of Interest			16	Drawing No.	SK11A	Revision	01
				Notes:							
				1. All mitigation is subject to confirmation through a test run.							
				2. This is not a construction drawing and is intended for illustration purposes only.							

Blade (Super Wing Carrier)

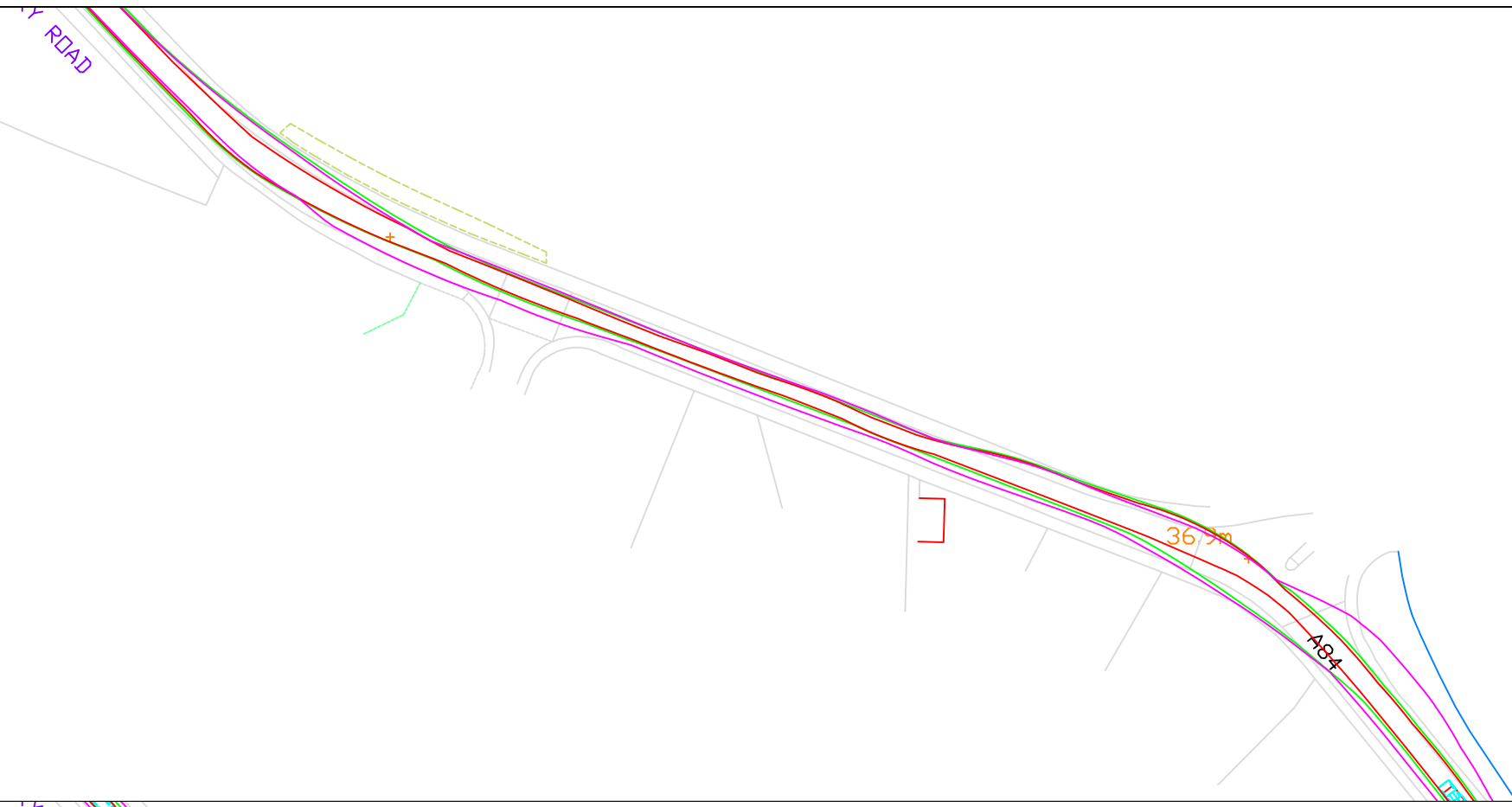

Tower

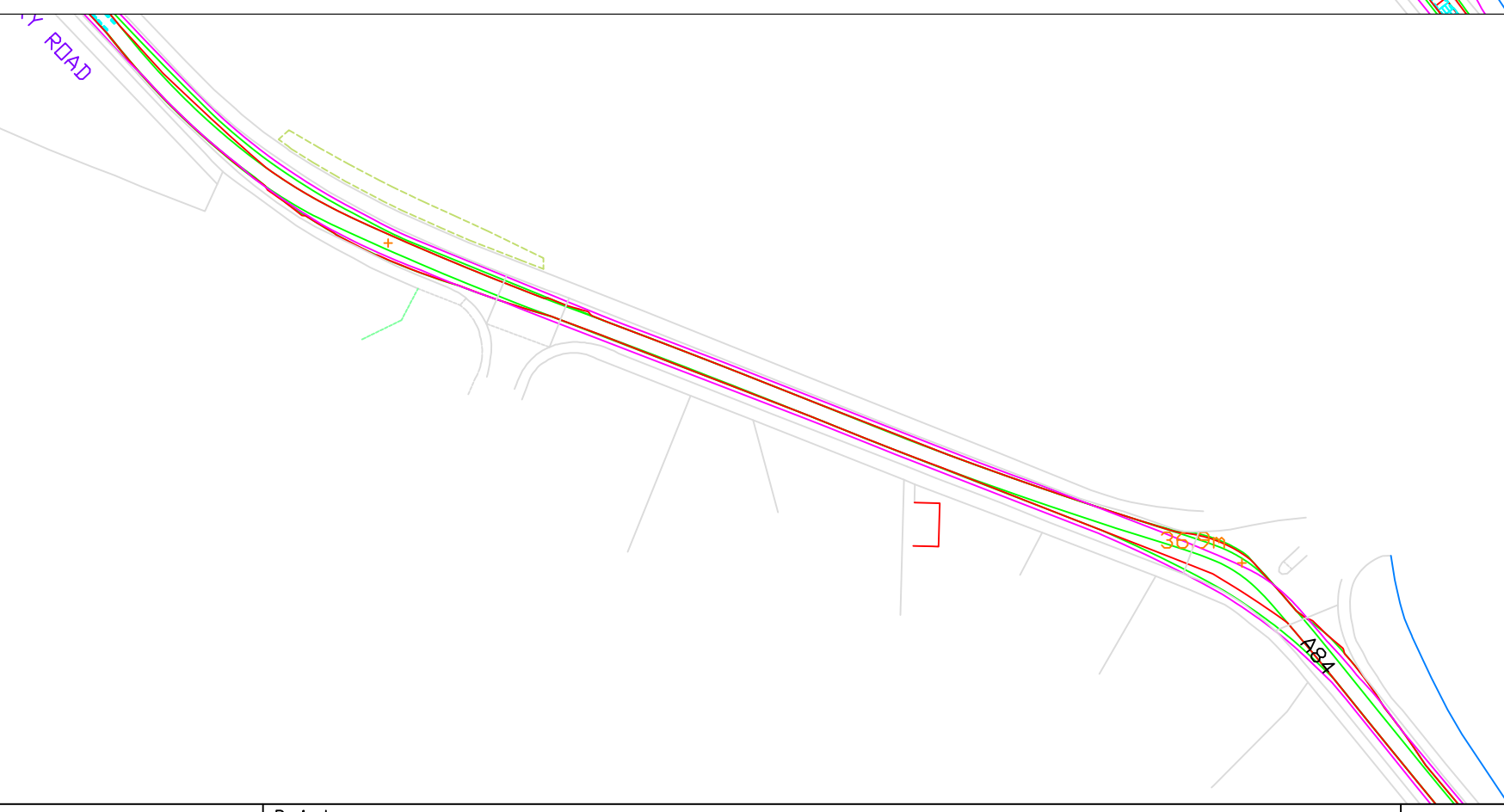

© Pell Frischmann

Pell Frischmann

93 GEORGE STREET, EDINBURGH, EH2 3ES
Tel: +44 (0)131 240 1270
Email: pfe@pellfrischmann.com
www.pellfrischmann.com

Project

Glentarken Wind Farm

Name	AD	Date	16/02/2024	Scale	1:1250 @ A3
Designed	TL	Date	16/02/2024	File No.	150224 N163 SSE Glentarken SPA.dwg
Checked	TL	Date	16/02/2024	Drawing Status	Draft
Point of Interest			17		
Drawing No.	SK12			Notes:	Revision

Drawing Title

Nordex N163 Blade and TS118 Tower

SPA Location

A84/Balkerach Street Junction, Doune

1. All mitigation is subject to confirmation through a test run.
2. This is not a construction drawing and is intended for illustration purposes only.

01

Client

SSE Renewables

Key	—	—	—	—	 	
	Wheel SPA	Body SPA	Load SPA	Indicative	Over-run	Over-sail

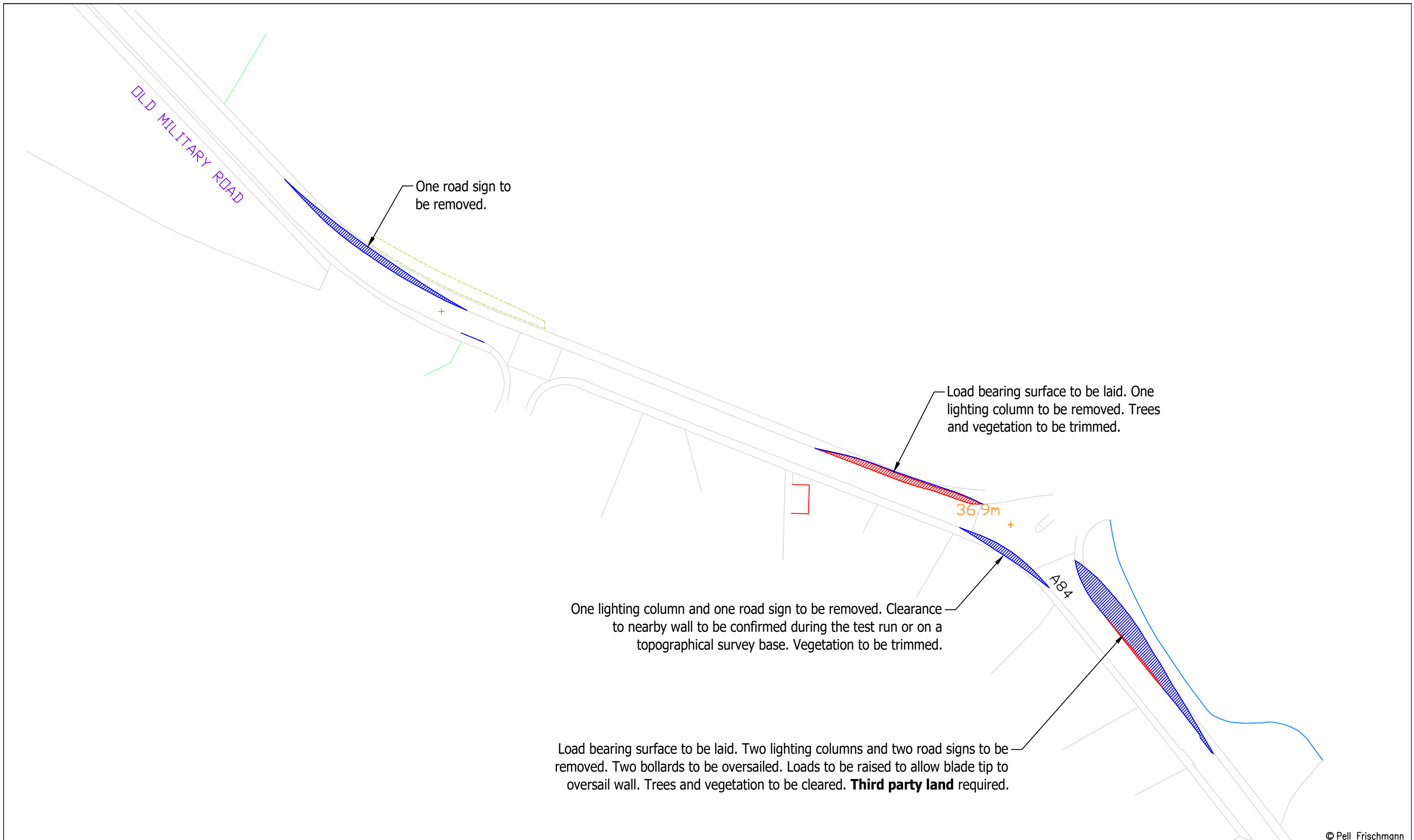

© Pell Frischmann

Pell Frischmann <small>93 GEORGE STREET, EDINBURGH, EH2 3ES</small> <small>Tel: +44 (0)131 240 1270</small> <small>Email: pfeinburgh@pellfrischmann.com</small> <small>www.pellfrischmann.com</small>	Project	Glentarken Wind Farm	Name	AD	Date	16/02/2024	Scale	1:1000 @ A3
	Client	SSE Renewables	Drawn	TL	Designed	16/02/2024	File No.	150224 N163 SSE Glentarken SPA.dwg
Key — Wheel SPA — Body SPA — Load SPA — Indicative Over-run Over-sail	Drawing Title	Nordex N163 Blade and TS118 Tower	Checked	TL	16/02/2024	Drawing Status	Draft	
	SPA Location	A84/Balkerach Street Junction, Doune	Point of Interest	17		Drawing No.	SK12A	
	Notes:						Revision	01

1. All mitigation is subject to confirmation through a test run.
 2. This is not a construction drawing and is intended for illustration purposes only.

Blade (Super Wing Carrier)

Tower

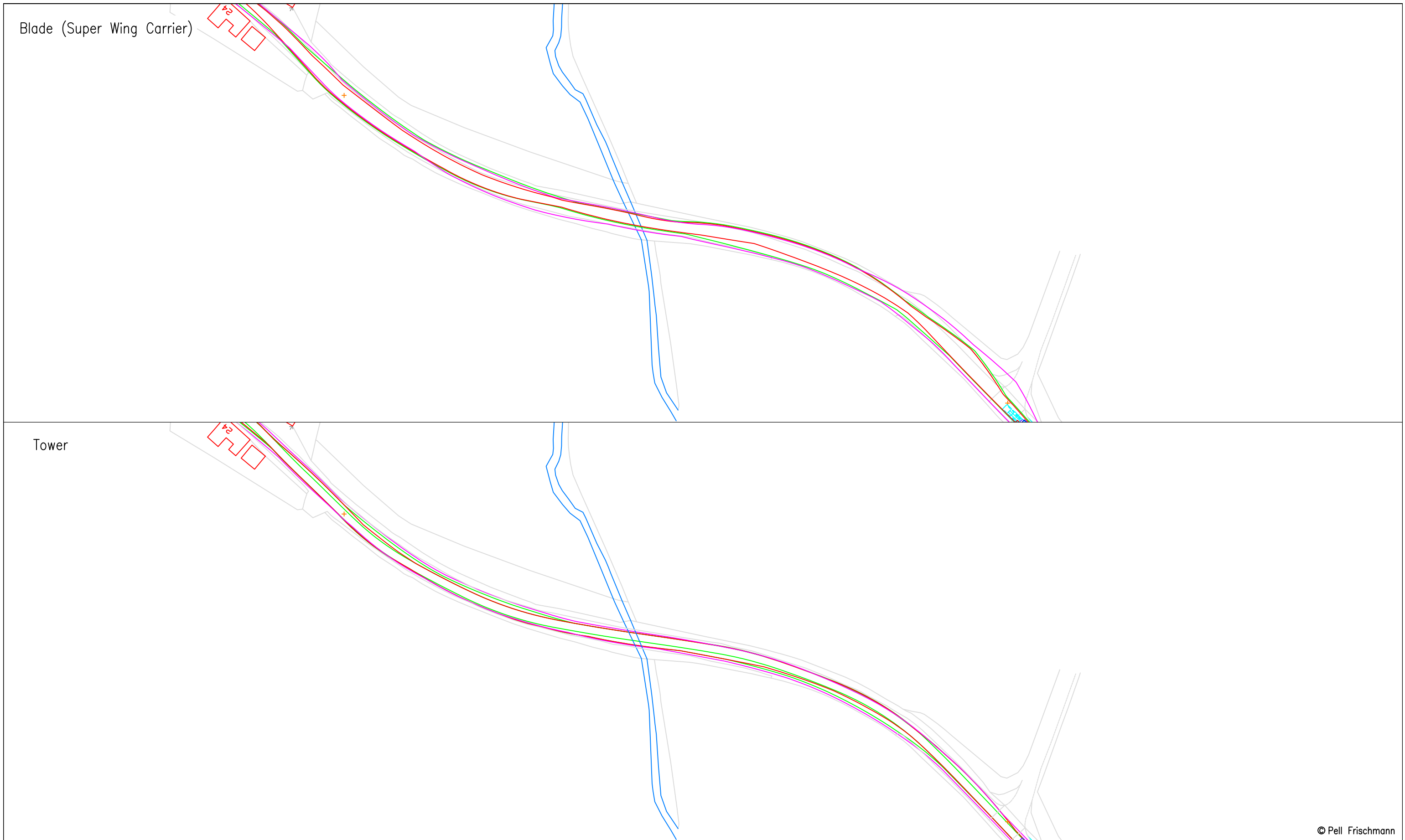

© Pell Frischmann

Pell Frischmann

93 GEORGE STREET, EDINBURGH, EH2 3ES
 Tel: +44 (0)131 240 1270
 Email: pfe@pellfrischmann.com
 www.pellfrischmann.com

Project

Glentarken Wind Farm

	Name	Date	Scale
Drawn	AD	16/02/2024	1:1250 @ A3
Designed	TL	16/02/2024	File No. 150224 N163 SSE Glentarken SPA.dwg
Checked	TL	16/02/2024	
Point of Interest			Drawing Status
19			Draft
Drawing No.	Notes:		Revision
SK13	1. All mitigation is subject to confirmation through a test run. 2. This is not a construction drawing and is intended for illustration purposes only.		01

Client SSE Renewables

Drawing Title

Nordex N163 Blade and TS118 Tower

Key						
	Wheel SPA	Body SPA	Load SPA	Indicative	Over-run	Over-sail

SPA Location

A84 Bends at Buchany



© Pell Frischmann

Pell Frischmann <small>93 GEORGE STREET, EDINBURGH, EH2 3ES</small> <small>Tel: +44 (0)131 240 1270</small> <small>Email: pfe@pellfrischmann.com</small> <small>www.pellfrischmann.com</small>	Project	Glentarken Wind Farm	Drawn	AD	16/02/2024	Scale	1:1500 @ A3	
	Client	SSE Renewables	Designed	TL	16/02/2024	File No.	150224 N163 SSE Glentarken SPA.dwg	
Key — Wheel SPA — Body SPA — Load SPA — Indicative Over-run Over-sail	Drawing Title	Nordex N163 Blade and TS118 Tower	Checked	TL	16/02/2024	Drawing Status	Draft	
	SPA Location	A84 Bend West of Buchany	Point of Interest	20		Drawing No.	SK14	
						Notes:	1. All mitigation is subject to confirmation through a test run. 2. This is not a construction drawing and is intended for illustration purposes only.	
						Revision	01	

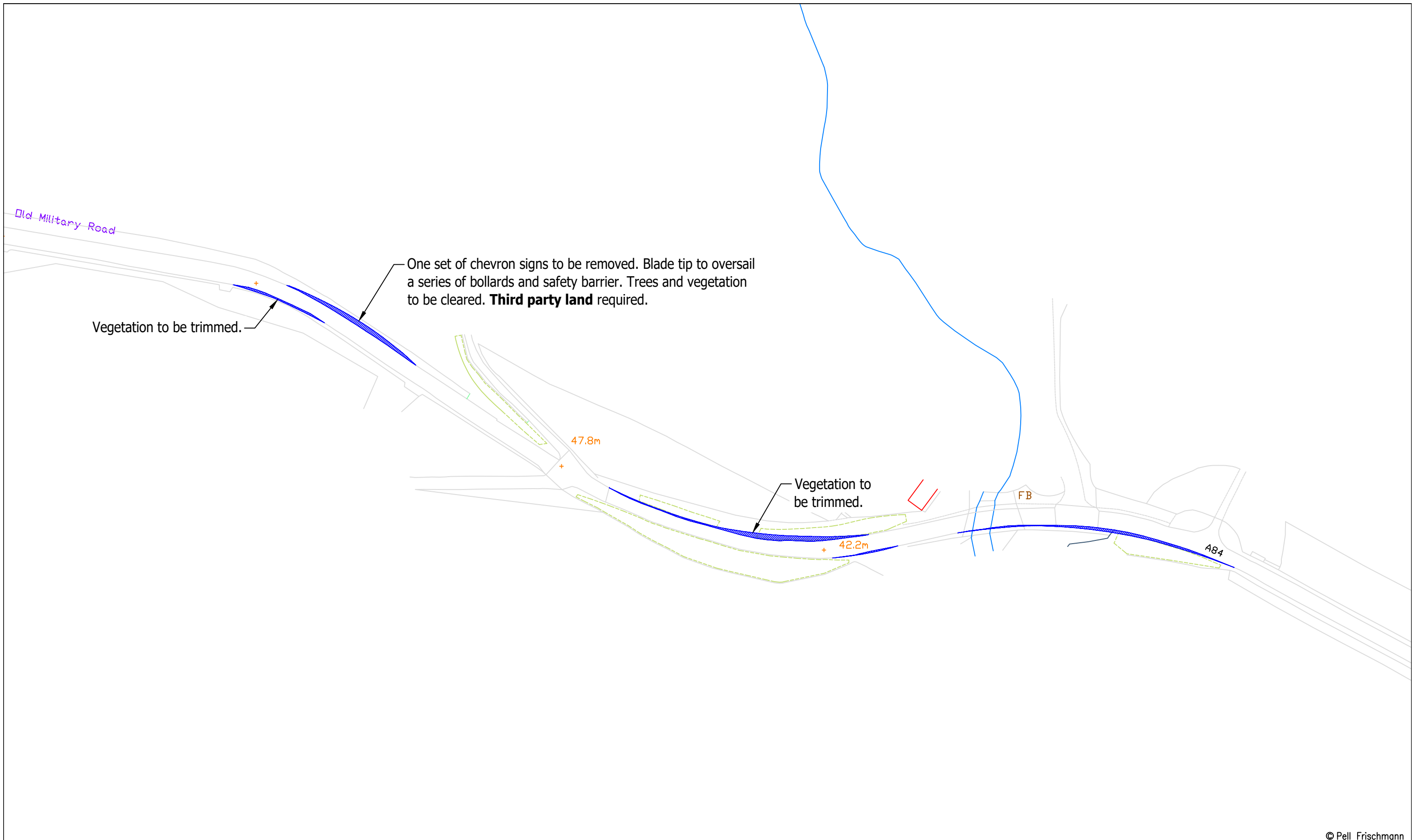

© Pell Frischmann

Pell Frischmann <small>93 GEORGE STREET, EDINBURGH, EH2 3ES</small> <small>Tel: +44 (0)131 240 1270</small> <small>Email: pfeinburgh@pellfrischmann.com</small> <small>www.pellfrischmann.com</small>	Project	Glentarken Wind Farm		Drawn	AD	16/02/2024	Scale	1:1500 @ A3	
	Client	SSE Renewables		Designed	TL	16/02/2024	File No.	150224 N163 SSE Glentarken SPA.dwg	
Key 	Drawing Title	Nordex N163 Blade and TS118 Tower		Checked	TL	16/02/2024	Drawing Status	Draft	
	SPA Location	A84 Bend West of Buchany		Point of Interest	20		Drawing No.	SK14A	
							Notes:	Revision	
							1. All mitigation is subject to confirmation through a test run. 2. This is not a construction drawing and is intended for illustration purposes only.	01	

Blade (Super Wing Carrier)

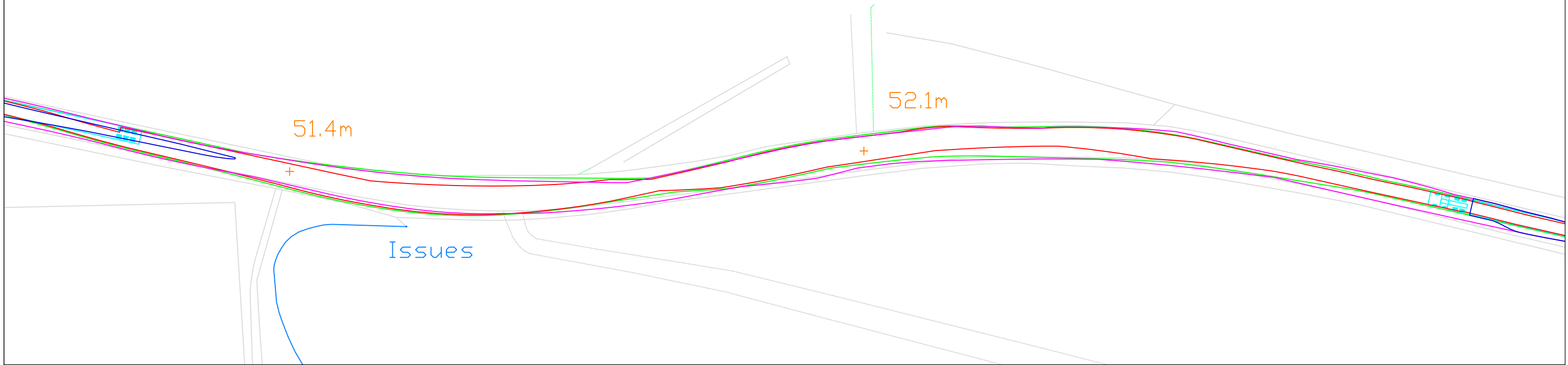

Tower

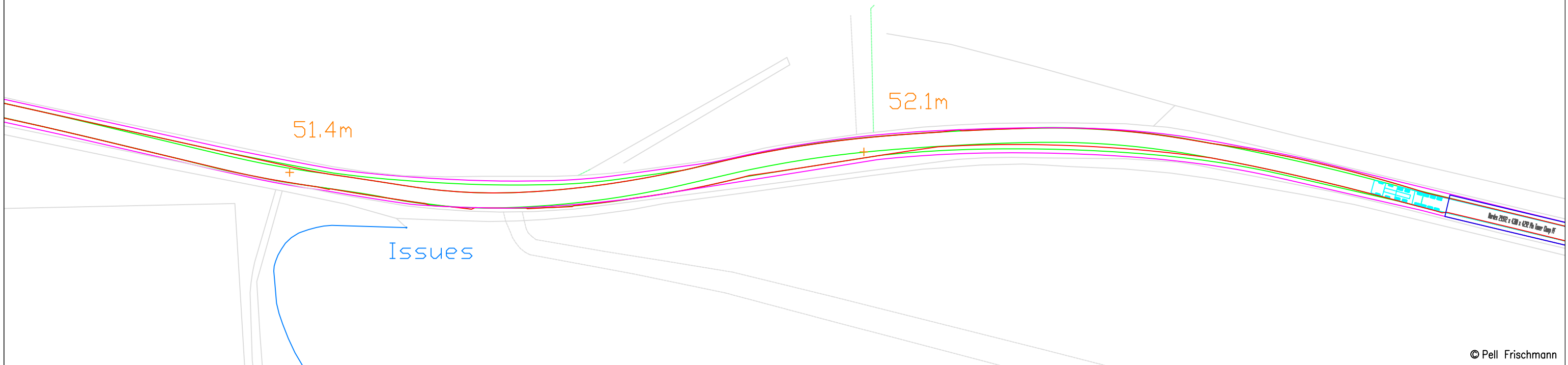

© Pell Frischmann

Pell Frischmann

93 GEORGE STREET, EDINBURGH, EH2 3ES
Tel: +44 (0)131 240 1270
Email: pfedinburgh@pellfrischmann.com
www.pellfrischmann.com

Project

Glentarken Wind Farm

	Name	Date	Scale
Drawn	AD	16/02/2024	1:750 @ A3
Designed	TL	16/02/2024	File No. 150224 N163 SSE Glentarken SPA.dwg
Checked	TL	16/02/2024	
Point of Interest			Drawing Status
21			Draft
Drawing No.	Notes:		Revision
SK15	1. All mitigation is subject to confirmation through a test run. 2. This is not a construction drawing and is intended for illustration purposes only.		01

Client SSE Renewables

Drawing Title

Nordex N163 Blade and TS118 Tower

Key						
	Wheel SPA	Body SPA	Load SPA	Indicative	Over-run	Over-sail

SPA Location

A84 Bends Near Lanrick Bridge

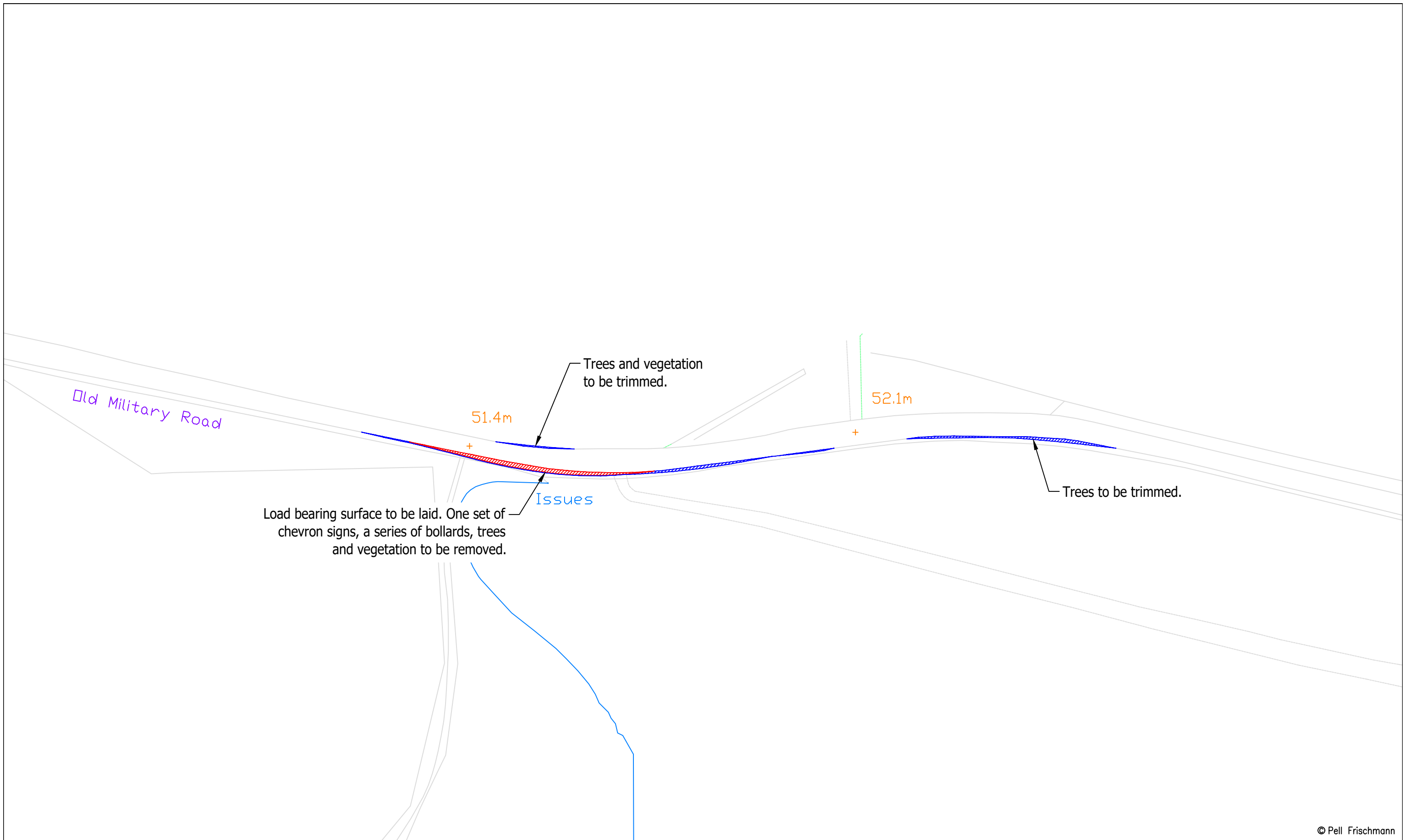

© Pell Frischmann

Pell Frischmann <small>93 GEORGE STREET, EDINBURGH, EH2 3ES</small> <small>Tel: +44 (0)131 240 1270</small> <small>Email: pfe@pellfrischmann.com</small> <small>www.pellfrischmann.com</small>	Project	Glentarken Wind Farm			Scale	1:1000 @ A3	
	Client	SSE Renewables			Drawn	AD	16/02/2024
Key — Wheel SPA — Body SPA — Load SPA — Indicative Over-run Over-sail	Drawing Title	Nordex N163 Blade and TS118 Tower			Designed	TL	16/02/2024
	SPA Location	A84 Bends Near Lanrick Bridge			Checked	TL	16/02/2024
		Point of Interest	21		Drawing Status		Draft
		Drawing No.	SK15A			Notes:	Revision
						1. All mitigation is subject to confirmation through a test run. 2. This is not a construction drawing and is intended for illustration purposes only.	01

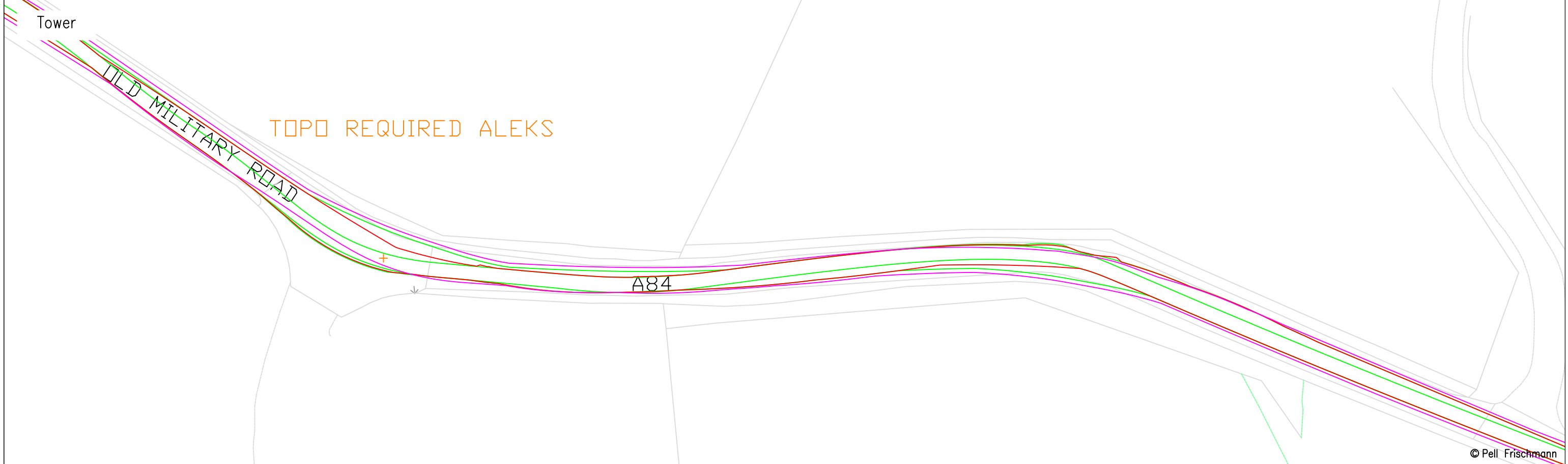
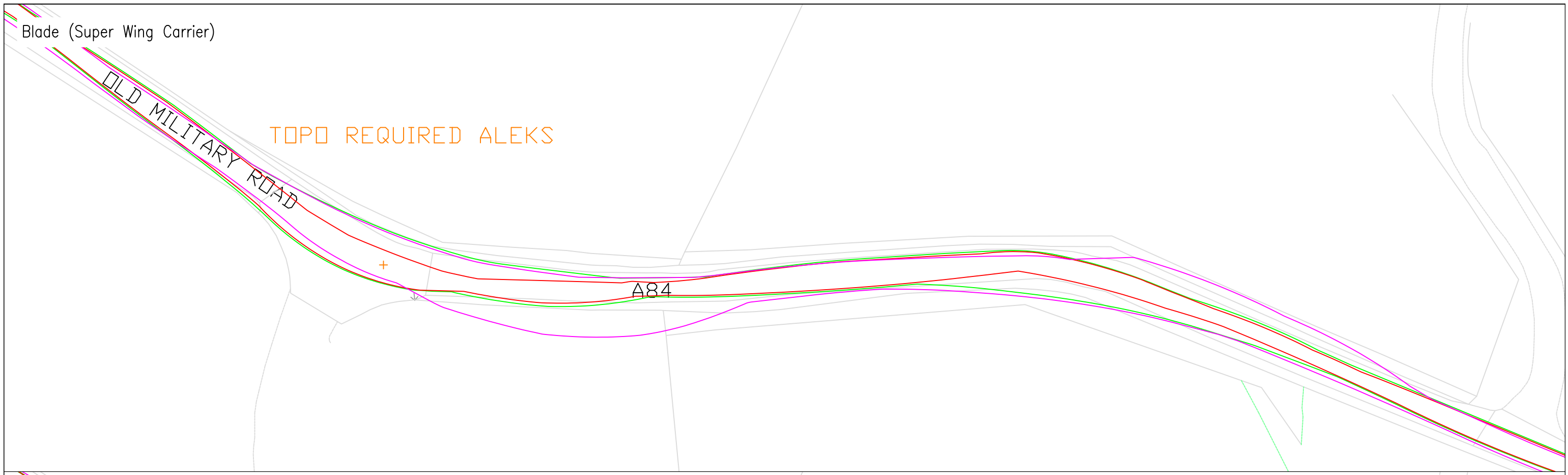

© Pell Frischmann

Pell Frischmann <small>93 GEORGE STREET, EDINBURGH, EH2 3ES</small> <small>Tel: +44 (0)131 240 1270</small> <small>Email: pfe@pellfrischmann.com</small> <small>www.pellfrischmann.com</small>	Project	Glentarken Wind Farm	Name	AD	Date	16/02/2024	Scale	1:750 @ A3	
	Client	SSE Renewables	Drawing Title	Nordex N163 Blade and TS118 Tower	Designed	TL	16/02/2024	File No.	150224 N163 SSE Glentarken SPA.dwg
Key — Wheel SPA — Body SPA — Load SPA — Indicative Over-run Over-sail	SPA Location	A84 Bends Near Lanrick Bridge 2	Checked	TL	16/02/2024	Drawing Status	Draft		
				Point of Interest	21		Drawing No.	SK16	Revision
			Notes: 1. All mitigation is subject to confirmation through a test run. 2. This is not a construction drawing and is intended for illustration purposes only.						

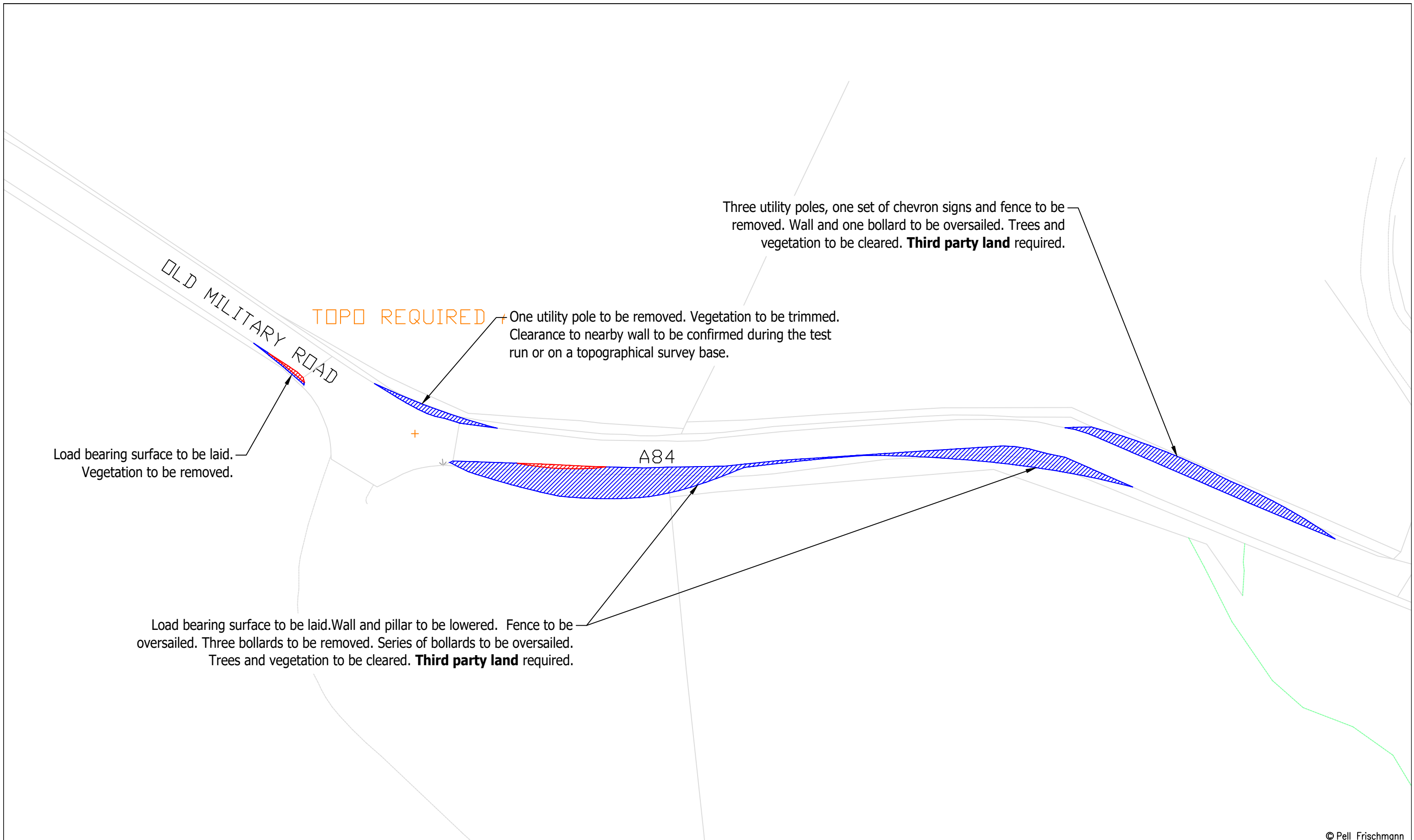

© Pell Frischmann

Pell Frischmann <small>93 GEORGE STREET, EDINBURGH, EH2 3ES</small> <small>Tel: +44 (0)131 240 1270</small> <small>Email: pfe@pellfrischmann.com</small> <small>www.pellfrischmann.com</small>	Project	Glentarken Wind Farm		Name	AD	Date	16/02/2024	Scale	1:750 @ A3	
	Client	SSE Renewables		Designed	TL	Date	16/02/2024	File No.	150224 N163 SSE Glentarken SPA.dwg	
Key — Wheel SPA — Body SPA — Load SPA — Indicative Over-run Over-sail	Drawing Title	Nordex N163 Blade and TS118 Tower		Checked	TL	Date	16/02/2024	Drawing Status	Draft	
	SPA Location	A84 Bends Near Lanrick Bridge 2		Point of Interest	22		Drawing No.	SK16A	Notes:	Revision
								1. All mitigation is subject to confirmation through a test run. 2. This is not a construction drawing and is intended for illustration purposes only.		01

Blade (Super Wing Carrier)

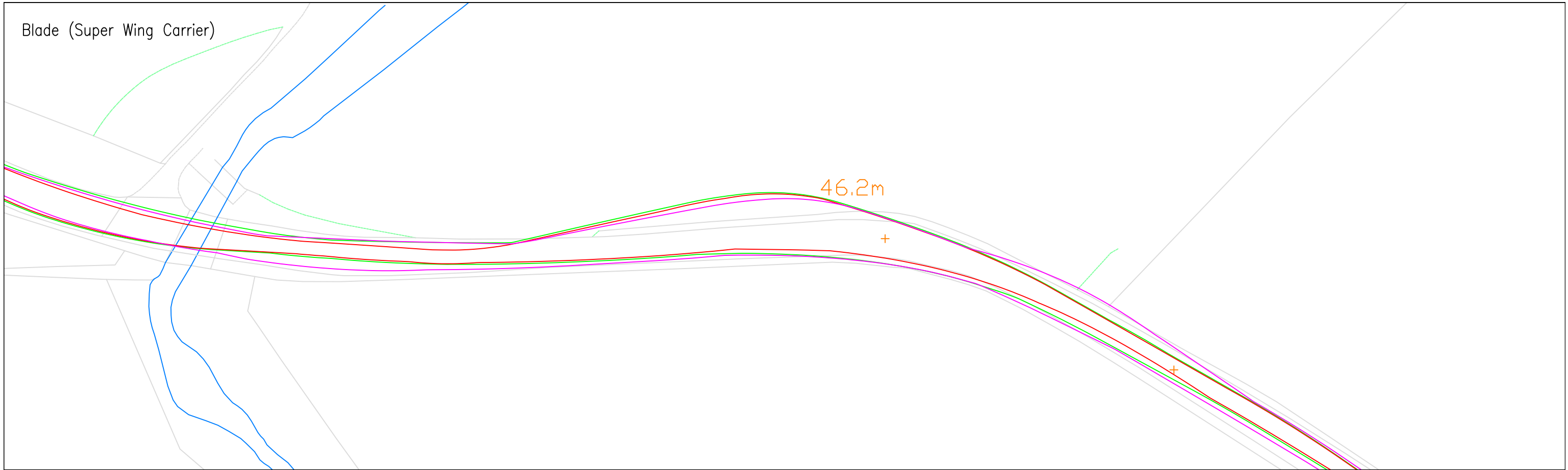

Tower

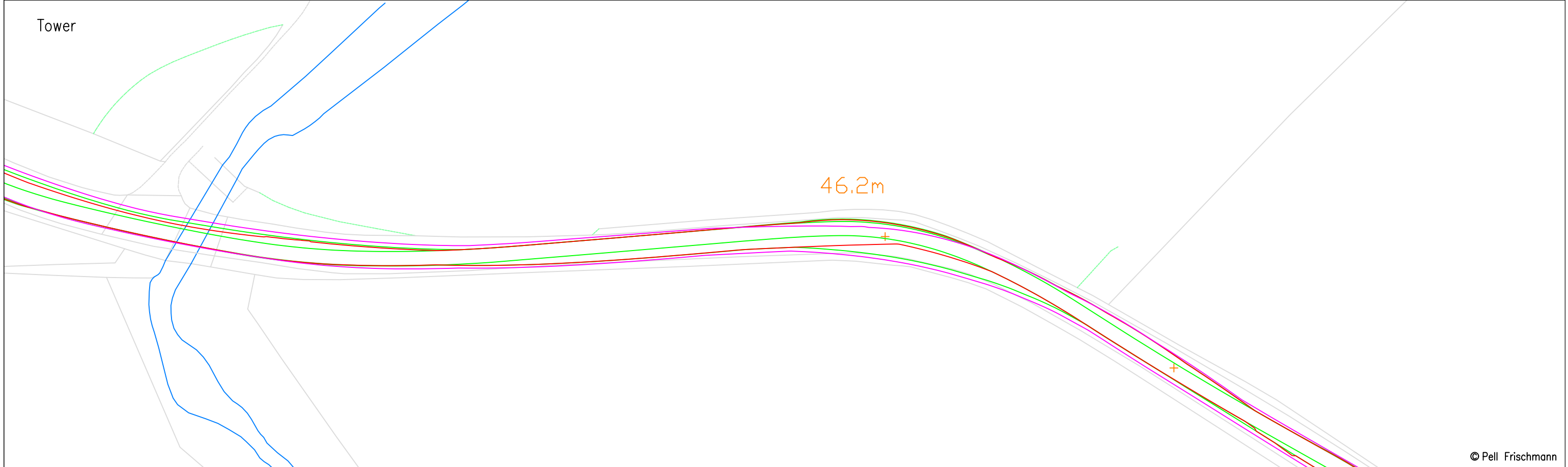

© Pell Frischmann

Pell Frischmann

93 GEORGE STREET, EDINBURGH, EH2 3ES
Tel: +44 (0)131 240 1270
Email: pfeinburgh@pellfrischmann.com
www.pellfrischmann.com

Project

Glentarken Wind Farm

	Name	Date	Scale
Drawn	AD	16/02/2024	1:750 @ A3
Designed	TL	16/02/2024	File No. 150224 N163 SSE Glentarken SPA.dwg
Checked	TL	16/02/2024	Drawing Status
			Draft
	Point of Interest	23	
Drawing No.	Notes:		Revision
SK17	1. All mitigation is subject to confirmation through a test run. 2. This is not a construction drawing and is intended for illustration purposes only.		01

Client SSE Renewables

Drawing Title

Nordex N163 Blade and TS118 Tower

Key						
	Wheel SPA	Body SPA	Load SPA	Indicative	Over-run	Over-sail

SPA Location

A84 Bends Near Lanrick Bridge 3

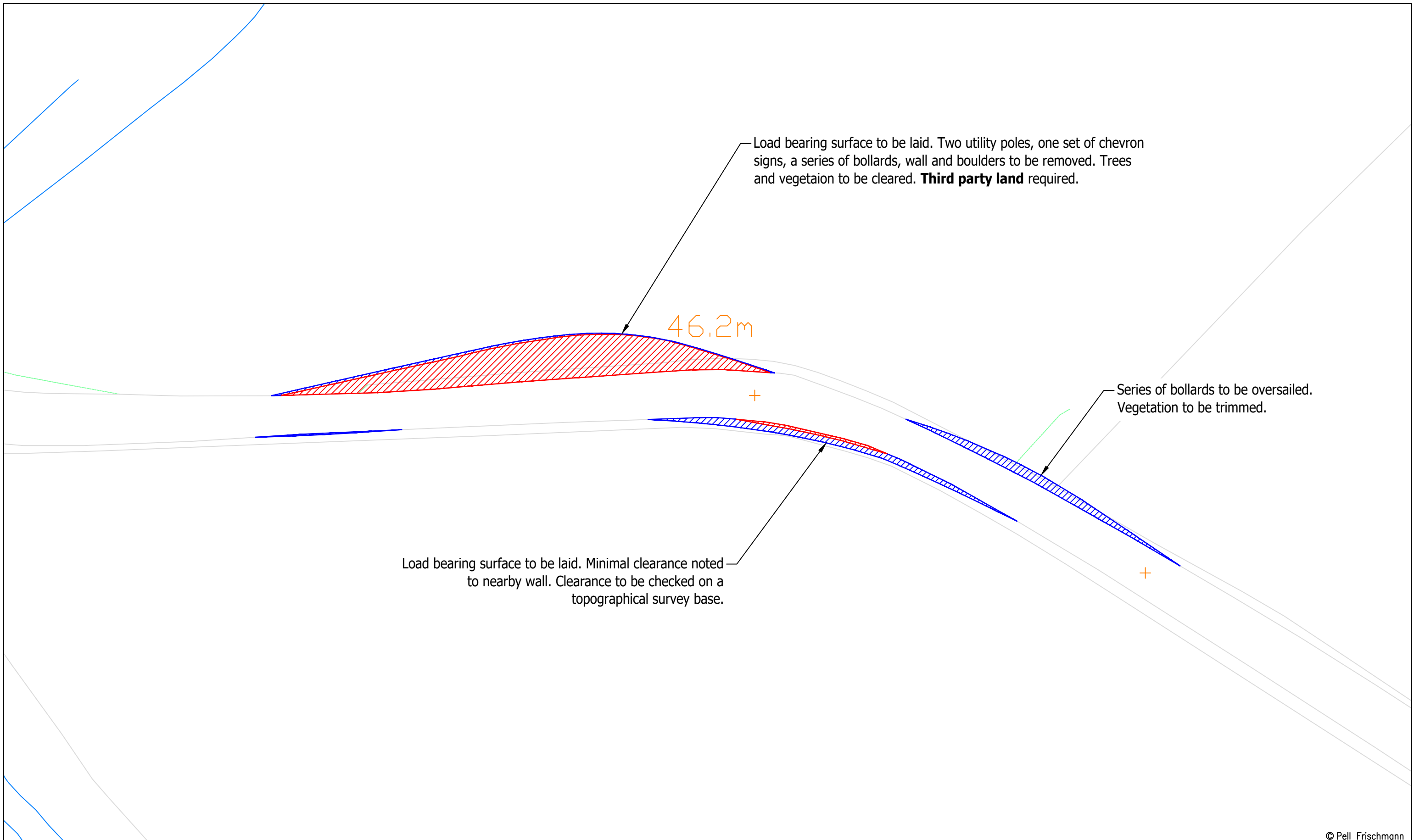

© Pell Frischmann

Pell Frischmann <small>93 GEORGE STREET, EDINBURGH, EH2 3ES</small> <small>Tel: +44 (0)131 240 1270</small> <small>Email: pfe@pellfrischmann.com</small> <small>www.pellfrischmann.com</small>	Project	Glentarken Wind Farm		Name	AD	Date	16/02/2024	Scale	1:500 @ A3	
	Client	SSE Renewables		Designed	TL	Date	16/02/2024	File No.	150224 N163 SSE Glentarken SPA.dwg	
Key — Wheel SPA — Body SPA — Load SPA — Indicative Over-run Over-sail	Drawing Title	Nordex N163 Blade and TS118 Tower		Checked	TL	Date	16/02/2024	Drawing Status	Draft	
	SPA Location	A84 Bends Near Lanrick Bridge 3		Point of Interest	23		Drawing No.	SK17A	Notes:	Revision
								1. All mitigation is subject to confirmation through a test run. 2. This is not a construction drawing and is intended for illustration purposes only.		01

Blade (Blade Lifter)

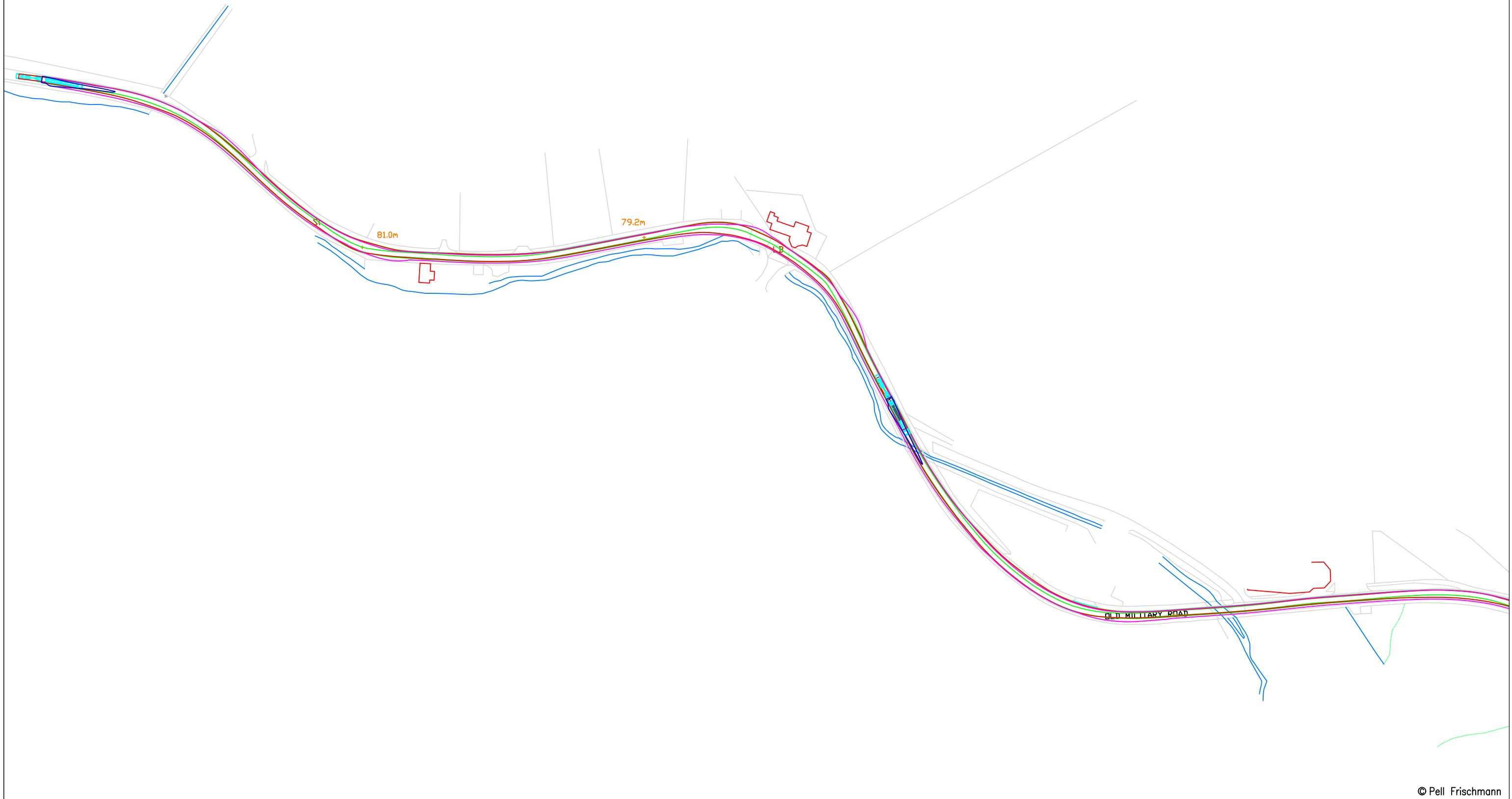

© Pell Frischmann

Pell Frischmann <small>93 GEORGE STREET, EDINBURGH, EH2 3ES</small> <small>Tel: +44 (0)131 240 1270</small> <small>Email: pfe@pellfrischmann.com</small> <small>www.pellfrischmann.com</small>	Project	Glentarken Wind Farm		Name	AD	Date	16/02/2024	Scale	1:2000 @ A3	
	Client	SSE Renewables		Designed	TL	Date	16/02/2024	File No.	150224 N163 SSE Glentarken SPA.dwg	
Key — Wheel SPA — Body SPA — Load SPA — Indicative Over-run Over-sail	Drawing Title	Nordex N163 Blade and TS118 Tower		Checked	TL	Date	16/02/2024	Drawing Status	Draft	
	SPA Location	A84 Bends Near the Trossachs Woollen Mill		Point of Interest	28-31		Drawing No.	SK18	Notes:	Revision
								1. All mitigation is subject to confirmation through a test run. 2. This is not a construction drawing and is intended for illustration purposes only.		01

Tower

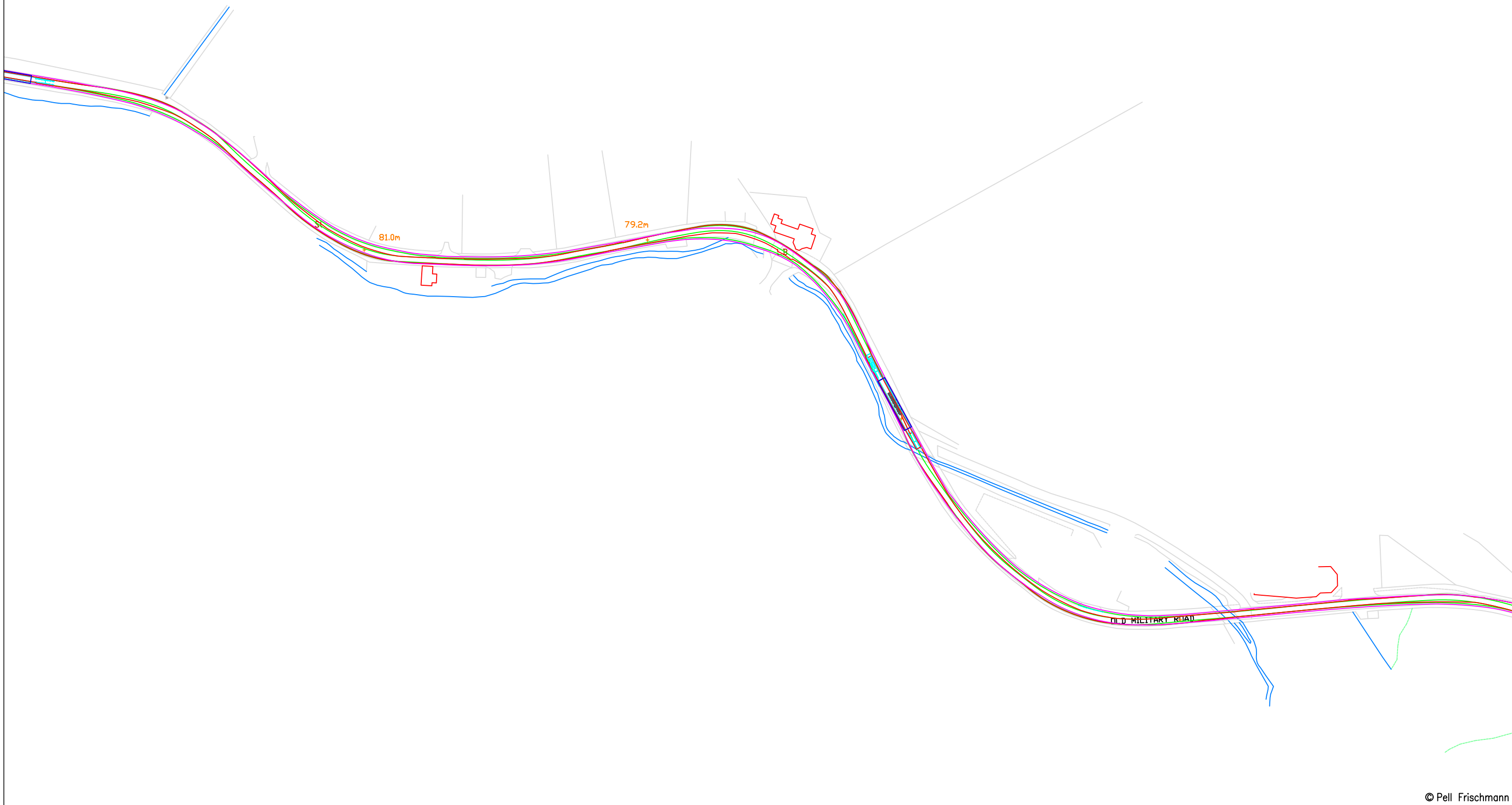

© Pell Frischmann

Pell Frischmann <small>93 GEORGE STREET, EDINBURGH, EH2 3ES</small> <small>Tel: +44 (0)131 240 1270</small> <small>Email: pfe@pellfrischmann.com</small> <small>www.pellfrischmann.com</small>	Project	Glentarken Wind Farm		Name	AD	Date	16/02/2024	Scale	#### @ A3
	Client	SSE Renewables		Designed	TL	Date	16/02/2024	File No.	150224 N163 SSE Glentarken SPA.dwg
Key — Wheel SPA — Body SPA — Load SPA — Indicative Over-run Over-sail	Drawing Title	Nordex N163 Blade and TS118 Tower		Checked	TL	Date	16/02/2024	Drawing Status	Draft
	SPA Location	A84 Bends Near the Trossachs Woollen Mill		Point of Interest	28-31		Drawing No.	SK18A	Revision
				Notes:					
				1. All mitigation is subject to confirmation through a test run.					
				2. This is not a construction drawing and is intended for illustration purposes only.					

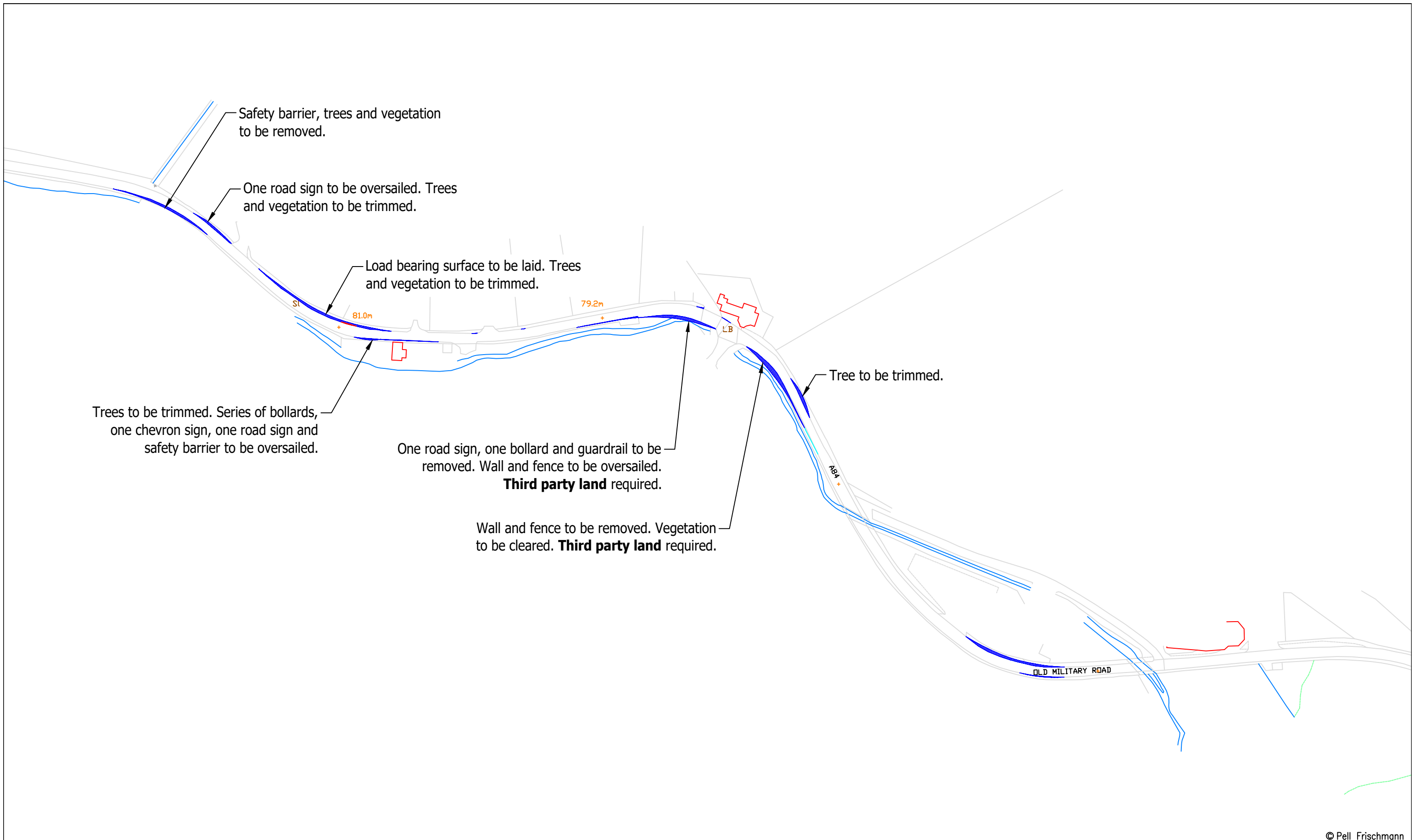

© Pell Frischmann

Pell Frischmann <small>93 GEORGE STREET, EDINBURGH, EH2 3ES</small> <small>Tel: +44 (0)131 240 1270</small> <small>Email: pfe@pellfrischmann.com</small> <small>www.pellfrischmann.com</small>	Project	Glentarken Wind Farm	Name	AD	Date	16/02/2024	Scale	1:2000 @ A3	
	Client	SSE Renewables	Drawing Title	Nordex N163 Blade and TS118 Tower	Designed	TL	16/02/2024	File No.	150224 N163 SSE Glentarken SPA.dwg
Key — Wheel SPA — Body SPA — Load SPA — Indicative Over-run Over-sail	SPA Location	A84 Bends Near the Trossachs Woollen Mill	Checked	TL	16/02/2024	Drawing Status	Draft		
				Point of Interest	28-31		Drawing No.	SK18B	Revision
			Notes:		1. All mitigation is subject to confirmation through a test run. 2. This is not a construction drawing and is intended for illustration purposes only.				

Blade (Blade Lifter)

Tower

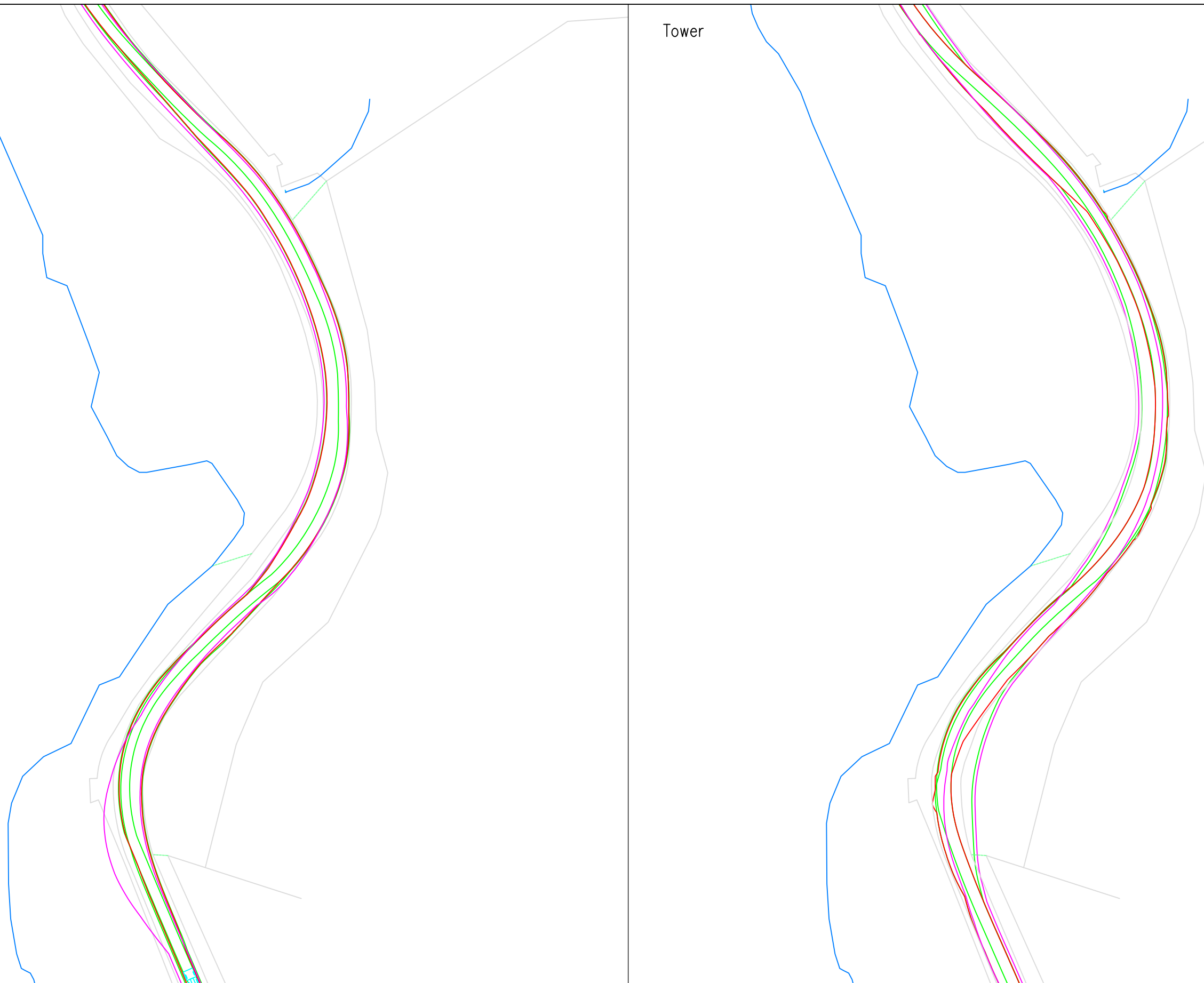

© Pell Frischmann

Pell Frischmann

93 GEORGE STREET, EDINBURGH, EH2 3ES

Tel: +44 (0)131 240 1270

Email: pfe@pellfrischmann.com

www.pellfrischmann.com

Client **SSE Renewables**

Key	—	—	—	—		
	Wheel SPA	Body SPA	Load SPA	Indicative	Over-run	Over-sail

Project
Glentarken Wind Farm

Drawing Title
Nordex N163 Blade and TS118 Tower

SPA Location
A84 At Anie

	Name	Date	Scale
Drawn	AD	16/02/2024	1:1000 @ A3
Designed	TL	16/02/2024	File No. 150224 N163 SSE Glentarken SPA.dwg
Checked	TL	16/02/2024	
Point of Interest			Drawing Status
39			Draft
Drawing No.	Notes:		Revision
SK19	1. All mitigation is subject to confirmation through a test run. 2. This is not a construction drawing and is intended for illustration purposes only.		01

One utility pole, two sets of chevron signs, series of bollards and wall to be oversailed. Trees to be trimmed. **Third party land** required.

Land to be reprofiled. Trees and vegetation to be cleared. **Third party land** required.

© Pell Frischmann

Pell Frischmann

93 GEORGE STREET, EDINBURGH, EH2 3ES
 Tel: +44 (0)131 240 1270
 Email: pfe@pellfrischmann.com
 www.pellfrischmann.com

Project

Glentarken Wind Farm

	Name	Date	Scale
Drawn	AD	16/02/2024	1:1000 @ A3
Designed	TL	16/02/2024	File No. 150224 N163 SSE Glentarken SPA.dwg
Checked	TL	16/02/2024	
Point of Interest			Drawing Status
39			Draft

Client SSE Renewables

Drawing Title

Nordex N163 Blade and TS118 Tower

Key						
	Wheel SPA	Body SPA	Load SPA	Indicative	Over-run	Over-sail

SPA Location

A84 At Anie

Drawing No.	Notes:	Revision
SK19A	1. All mitigation is subject to confirmation through a test run. 2. This is not a construction drawing and is intended for illustration purposes only.	01



© 2024 Microsoft Corporation © 2024 Maxar ©CNES (2024) Distribution A... Pell Frischmann

Pell Frischmann 93 GEORGE STREET, EDINBURGH, EH2 3ES Tel: +44 (0)131 240 1270 Email: pfe@pellfrischmann.com www.pellfrischmann.com	Project	Glentarken Wind Farm		Name	AD	Date	16/02/2024	Scale	1:500 @ A3	
	Client	SSE Renewables		Designed	TL	Date	16/02/2024	File No.	150224 N163 SSE Glentarken SPA.dwg	
Key Wheel SPA (Red line) Body SPA (Green line) Load SPA (Purple line) Indicative (Cyan line) Over-run (Red hatched) Over-sail (Blue hatched)	Drawing Title	Nordex N163 Blade and TS118 Tower		Checked	TL	Date	16/02/2024	Drawing Status	Draft	
	SPA Location	A84 Bend		Point of Interest			49	Drawing No.	SK20A	
								Notes:	1. All mitigation is subject to confirmation through a test run. 2. This is not a construction drawing and is intended for illustration purposes only.	
								Revision	01	

Blade (Blade Lifter)

Tower

MS

MS

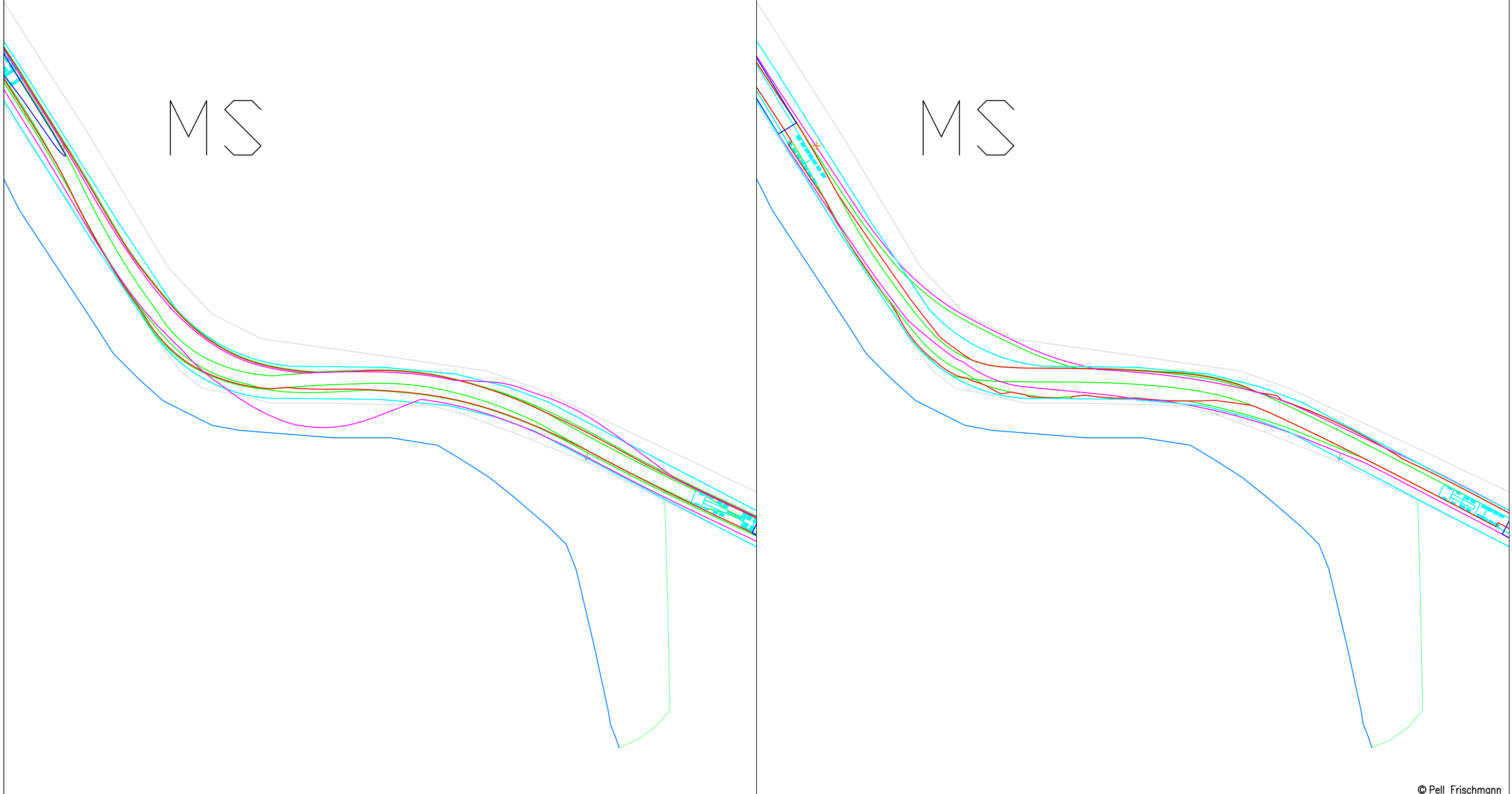

© Pell Frischmann

Pell Frischmann

93 GEORGE STREET, EDINBURGH, EH2 3ES
Tel: +44 (0)131 240 1270
Email: pfeinburgh@pellfrischmann.com
www.pellfrischmann.com

Project

Glentarken Wind Farm

Drawn	AD	16/02/2024	Scale	1:750 @ A3	
Designed	TL	16/02/2024	File No.	150224 N163 SSE Glentarken SPA.dwg	
Checked	TL	16/02/2024	Drawing Status	Draft	
Point of Interest		50	Drawing No.	SK21	Revision
Notes:		1. All mitigation is subject to confirmation through a test run. 2. This is not a construction drawing and is intended for illustration purposes only.			01

Client SSE Renewables

Drawing Title

Nordex N163 Blade and TS118 Tower

Key						
	Wheel SPA	Body SPA	Load SPA	Indicative	Over-run	Over-sail

SPA Location

A84 Doctor's Corner

M/S

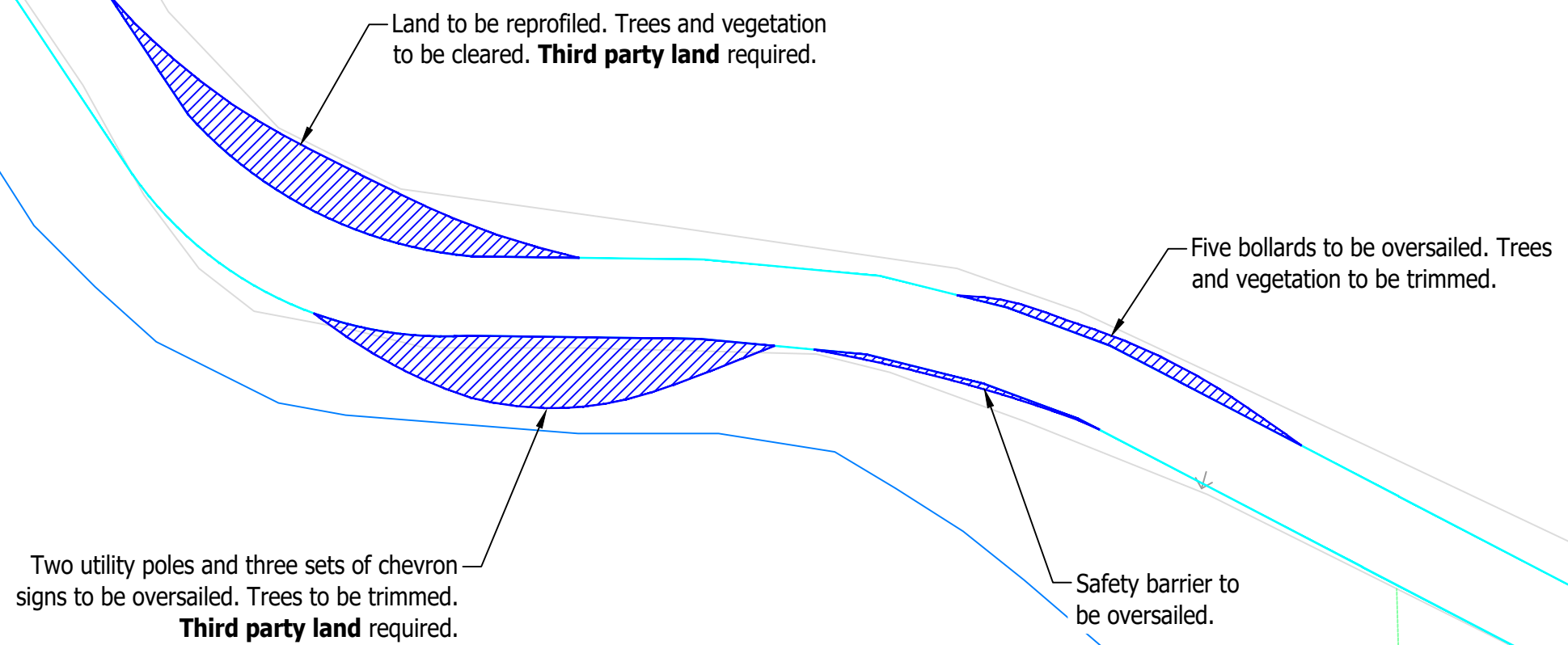

© Pell Frischmann

Pell Frischmann <small>93 GEORGE STREET, EDINBURGH, EH2 3ES</small> <small>Tel: +44 (0)131 240 1270</small> <small>Email: pfe@pellfrischmann.com</small> <small>www.pellfrischmann.com</small>	Project	Glentarken Wind Farm			Name	AD	Date	16/02/2024	Scale	1:500 @ A3		
	Client	SSE Renewables			Designed	TL	16/02/2024	Checked	TL	16/02/2024	File No.	150224 N163 SSE Glentarken SPA.dwg
Key Wheel SPA Body SPA Load SPA Indicative Over-run Over-sail	Drawing Title	Nordex N163 Blade and TS118 Tower			Point of Interest		50	Drawing Status				Draft
	SPA Location	A84 Doctor's Corner			Drawing No.	SK21A			Notes:		Revision	

1. All mitigation is subject to confirmation through a test run.
 2. This is not a construction drawing and is intended for illustration purposes only.

Blade (Blade Lifter)

Tower

Lochearn House

Lochearn House

Wan Meml

Wan Meml

Tigh na Crich

Tigh na Crich

A84

A84

© Pell Frischmann

Pell Frischmann

93 GEORGE STREET, EDINBURGH, EH2 3ES

Tel: +44 (0)131 240 1270

Email: pfeinburgh@pellfrischmann.com

www.pellfrischmann.com

Project

Glentarken Wind Farm







Drawn	AD	16/02/2024	Scale	1:500 @ A3
Designed	TL	16/02/2024	File No.	150224 N163 SSE Glentarken SPA.dwg
Checked	TL	16/02/2024	Drawing Status	Draft
Point of Interest	61			

Client **SSE Renewables**

Drawing Title

Nordex N163 Blade and TS118 Tower

Drawing No.	SK22	Notes:	Revision
		1. All mitigation is subject to confirmation through a test run. 2. This is not a construction drawing and is intended for illustration purposes only.	01

Key						
	Wheel SPA	Body SPA	Load SPA	Indicative	Over-run	Over-sail

SPA Location

A84/A85 Junction, Lochearnhead

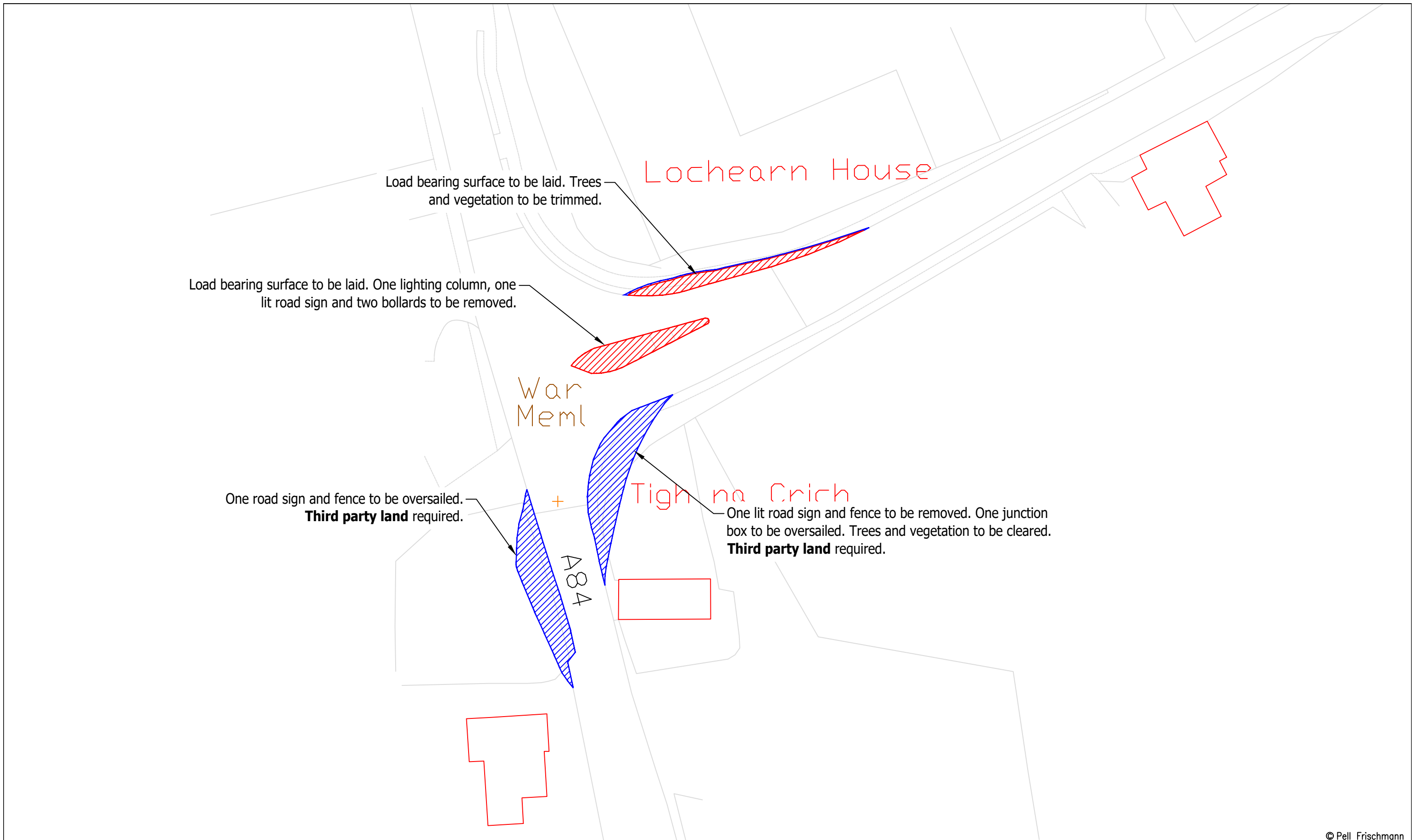

© Pell Frischmann

Pell Frischmann <small>93 GEORGE STREET, EDINBURGH, EH2 3ES</small> <small>Tel: +44 (0)131 240 1270</small> <small>Email: pfe@pellfrischmann.com</small> <small>www.pellfrischmann.com</small>	Project	Glentarken Wind Farm	Name	AD	Date	16/02/2024	Scale	1:500 @ A3
	Client	SSE Renewables	Drawn	TL	Designed	16/02/2024	File No.	150224 N163 SSE Glentarken SPA.dwg
Key — Wheel SPA — Body SPA — Load SPA — Indicative Over-run Over-sail	Drawing Title	Nordex N163 Blade and TS118 Tower	Checked	TL	Date	16/02/2024	Drawing Status	Draft
	SPA Location	A84/A85 Junction, Lochearnhead	Point of Interest	61		Drawing No.	SK22A	Notes:
							1. All mitigation is subject to confirmation through a test run. 2. This is not a construction drawing and is intended for illustration purposes only.	01

Blade (Blade Lifter)

Tower



© Pell Frischmann

Pell Frischmann <small>93 GEORGE STREET, EDINBURGH, EH2 3ES</small> <small>Tel: +44 (0)131 240 1270</small> <small>Email: pfe@pellfrischmann.com</small> <small>www.pellfrischmann.com</small>	Project	Glentarken Wind Farm			Drawn	AD	16/02/2024	Scale	1:500 @ A3	
	Client	SSE Renewables			Designed	TL	16/02/2024	File No.	150224 N163 SSE Glentarken SPA.dwg	
Key — Wheel SPA — Body SPA — Load SPA — Indicative Over-run Over-sail	Drawing Title	Nordex N163 Blade and TS118 Tower			Checked	TL	16/02/2024	Drawing Status	Draft	
	SPA Location	A85 Bend, Lochearnhead			Point of Interest	62		Drawing No.	SK23	
								Notes:	Revision	
								1. All mitigation is subject to confirmation through a test run. 2. This is not a construction drawing and is intended for illustration purposes only.	01	

Two road signs, one lighting column, one utility pole, wall, fence, bridge and five bollards to be oversailed. Trees to be trimmed.

Load bearing surface to be laid.

One road sign, fence and gate to be removed. Vegetation to be cleared.
Third party land required.

A85

99.6m

© Pell Frischmann







Pell Frischmann
93 GEORGE STREET, EDINBURGH, EH2 3ES
Tel: +44 (0)131 240 1270
Email: pfe@pellfrischmann.com
www.pellfrischmann.com

Project
Glentarken Wind Farm

Drawing Title
Nordex N163 Blade and TS118 Tower

SPA Location
A85 Bend, Lochearnhead

Drawn	AD	16/02/2024	Scale	1:500 @ A3	
Designed	TL	16/02/2024	File No.	150224 N163 SSE Glentarken SPA.dwg	
Checked	TL	16/02/2024	Drawing Status	Draft	
Point of Interest		62	Revision		
Drawing No.	SK23A	Notes:			01
1. All mitigation is subject to confirmation through a test run. 2. This is not a construction drawing and is intended for illustration purposes only.					

Client	SSE Renewables					
Key						
	Wheel SPA	Body SPA	Load SPA	Indicative	Over-run	Over-sail

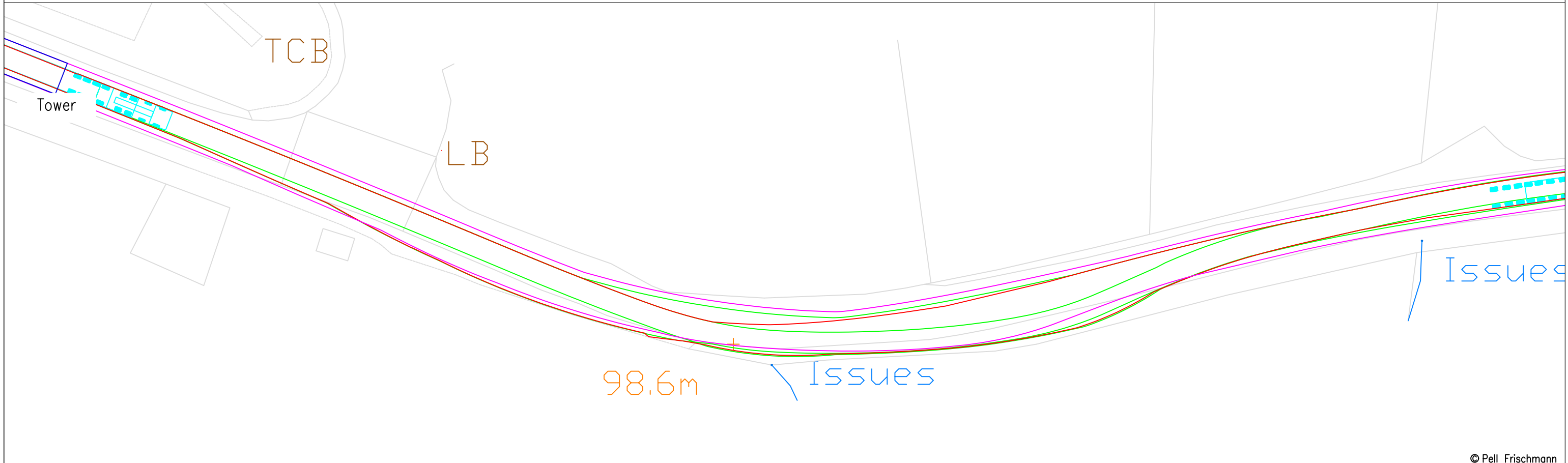
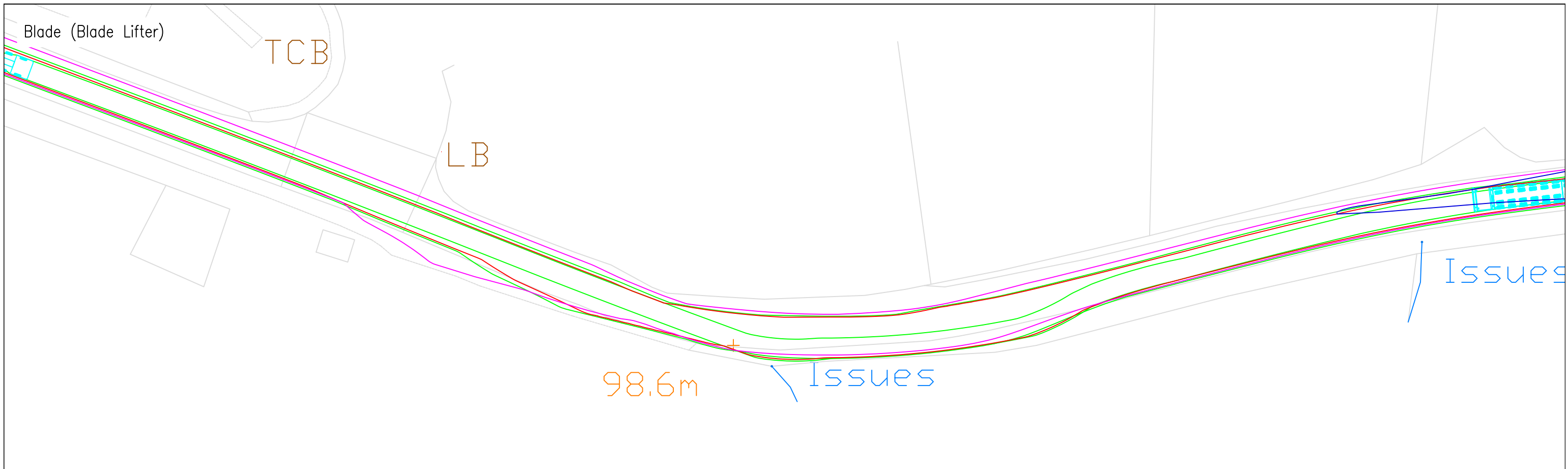

© Pell Frischmann

Pell Frischmann <small>93 GEORGE STREET, EDINBURGH, EH2 3ES</small> <small>Tel: +44 (0)131 240 1270</small> <small>Email: pfe@pellfrischmann.com</small> <small>www.pellfrischmann.com</small>	Project	Name		Date	Scale
	Glentarken Wind Farm	AD	16/02/2024	1:500 @ A3	
Client	Drawing Title	Designed	TL	16/02/2024	File No. 150224 N163 SSE Glentarken SPA.dwg
		Checked	TL	16/02/2024	
SSE Renewables	SPA Location	Point of Interest		63	Drawing Status
		Past A85/Auchraw Terrace Junction		Draft	
Key		Drawing No.	Notes:		Revision
— Wheel SPA — Body SPA — Load SPA — Indicative Over-run Over-sail		SK24	1. All mitigation is subject to confirmation through a test run. 2. This is not a construction drawing and is intended for illustration purposes only.		01

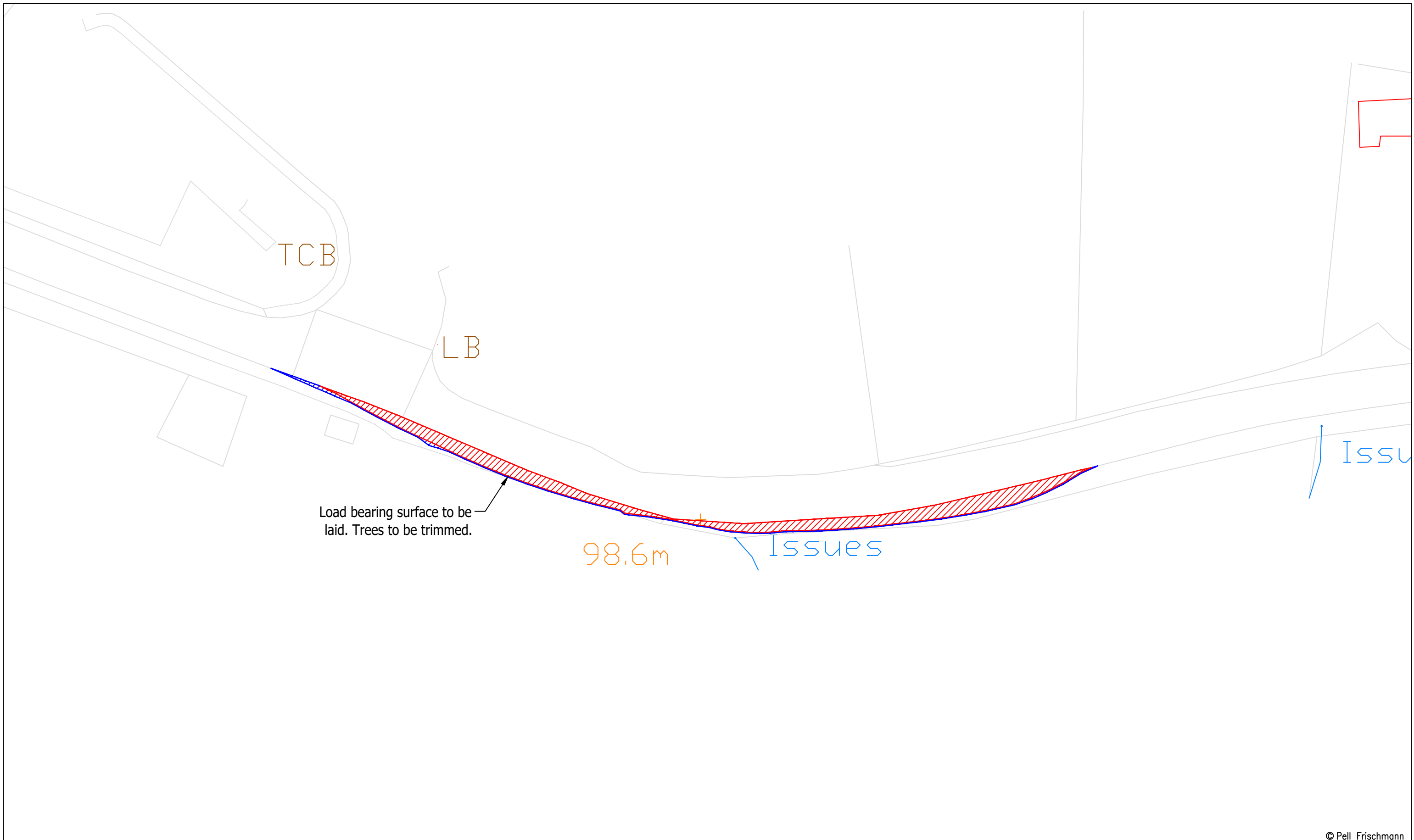

© Pell Frischmann

Pell Frischmann <small>93 GEORGE STREET, EDINBURGH, EH2 3ES</small> <small>Tel: +44 (0)131 240 1270</small> <small>Email: pfe@pellfrischmann.com</small> <small>www.pellfrischmann.com</small>	Project	Glentarken Wind Farm		Name	AD	Date	16/02/2024	Scale	1:500 @ A3	
	Client	Drawing Title	SPA Location	Drawn	TL	16/02/2024	File No.	150224 N163 SSE Glentarken SPA.dwg		
				Designed	TL	16/02/2024	Drawing Status	Draft		
				Checked	TL	16/02/2024	Point of Interest	63	Revision	01
Client	SSE Renewables	Drawing Title	Nordex N163 Blade and TS118 Tower	Drawing No.	SK24A	Notes: 1. All mitigation is subject to confirmation through a test run. 2. This is not a construction drawing and is intended for illustration purposes only.				
Key	— Wheel SPA — Body SPA — Load SPA — Indicative Over-run Over-sail	SPA Location	Past A85/Auchraw Terrace Junction							

Blade (Blade Lifter)

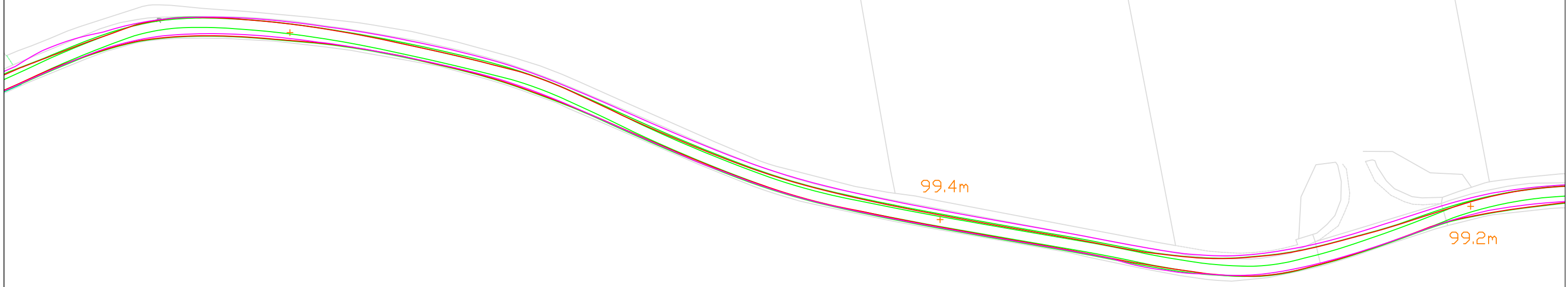

Tower

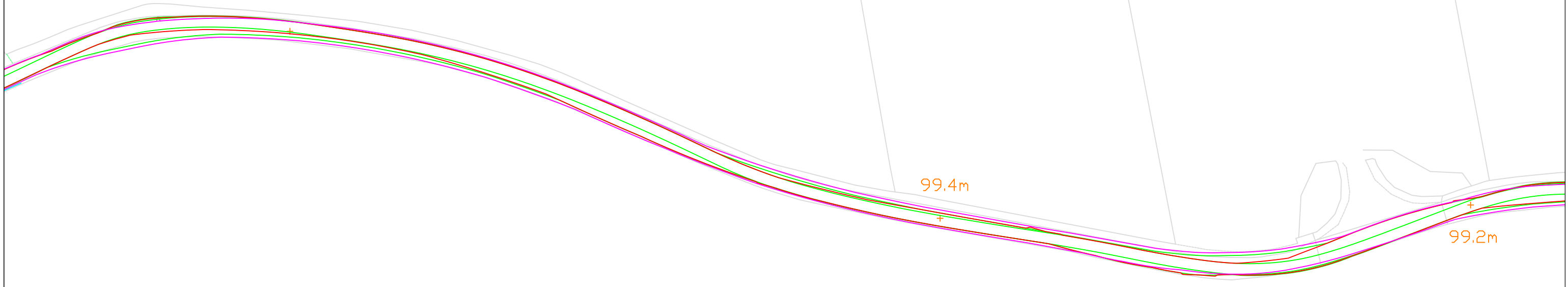

© Pell Frischmann

Pell Frischmann <small>93 GEORGE STREET, EDINBURGH, EH2 3ES</small> <small>Tel: +44 (0)131 240 1270</small> <small>Email: pfe@pellfrischmann.com</small> <small>www.pellfrischmann.com</small>	Project	Glentarken Wind Farm		Drawn	AD	16/02/2024	Scale	1:1000 @ A3	
	Client	SSE Renewables		Designed	TL	16/02/2024	File No.	150224 N163 SSE Glentarken SPA.dwg	
Key — Wheel SPA — Body SPA — Load SPA — Indicative Over-run Over-sail	Drawing Title	Nordex N163 Blade and TS118 Tower		Checked	TL	16/02/2024	Drawing Status	Draft	
	SPA Location	A85 Dalveich		Point of Interest	67 & 68		Drawing No.	SK25	
							Notes:	Revision	
							1. All mitigation is subject to confirmation through a test run. 2. This is not a construction drawing and is intended for illustration purposes only.	01	

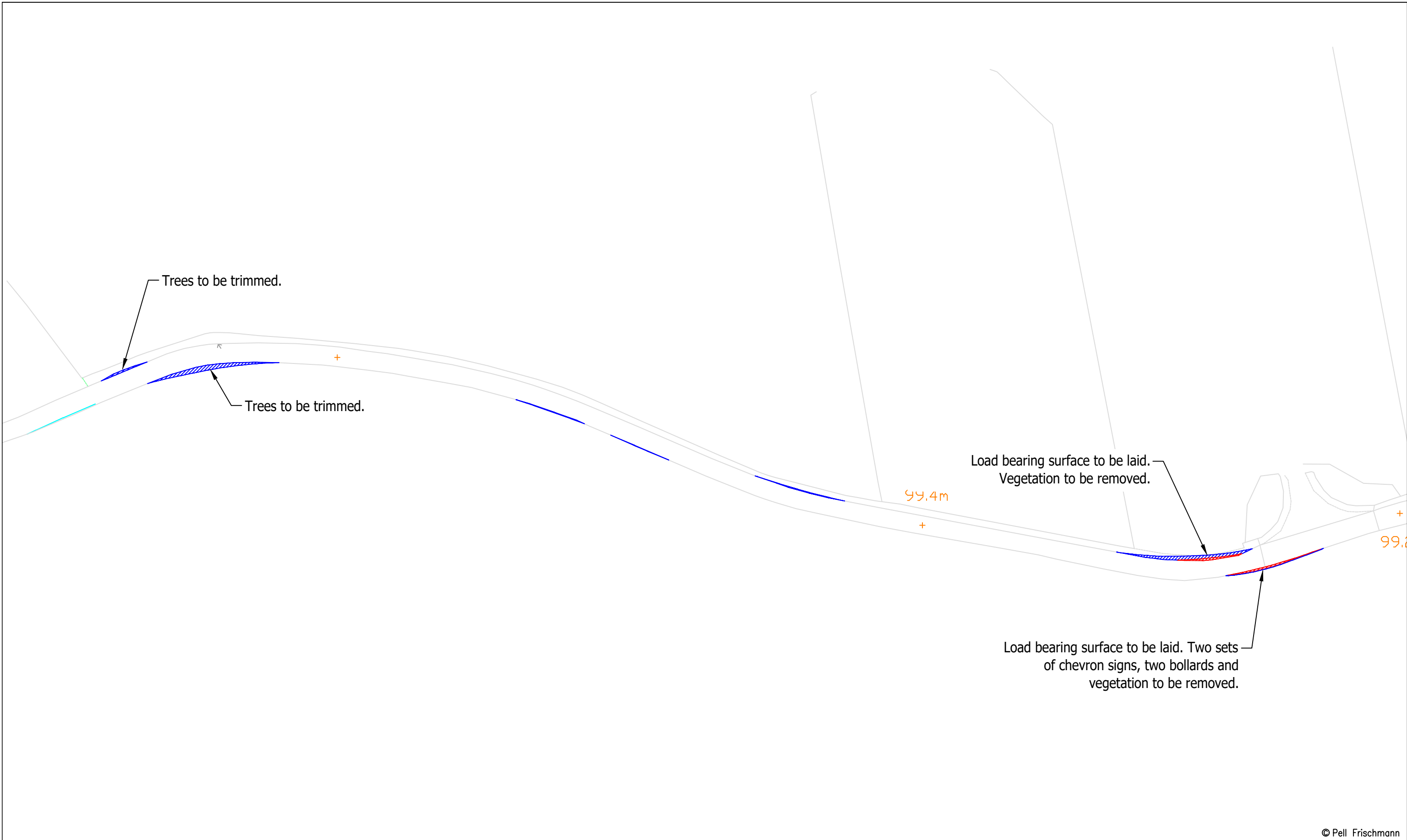

© Pell Frischmann

Pell Frischmann <small>93 GEORGE STREET, EDINBURGH, EH2 3ES</small> <small>Tel: +44 (0)131 240 1270</small> <small>Email: pfe@pellfrischmann.com</small> <small>www.pellfrischmann.com</small>	Project	Glentarken Wind Farm		Name	AD	Date	16/02/2024	Scale	1:1000 @ A3		
	Client	SSE Renewables		Designed	TL	Date	16/02/2024	File No.	150224 N163 SSE Glentarken SPA.dwg		
Key Wheel SPA Body SPA Load SPA Indicative Over-run Over-sail	Drawing Title	Nordex N163 Blade and TS118 Tower		Checked	TL	Date	16/02/2024	Drawing Status	Draft		
	SPA Location	A85 Dalveich		Point of Interest	67 & 68		Drawing No.	SK25A	Notes:	Revision	
									1. All mitigation is subject to confirmation through a test run. 2. This is not a construction drawing and is intended for illustration purposes only.		01

Blade (Blade Lifter)

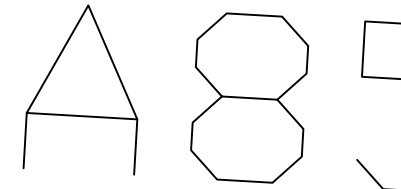

99.1m

Tower

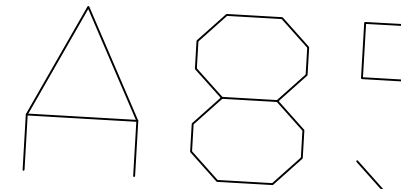

99.1m

© Pell Frischmann

Pell Frischmann

93 GEORGE STREET, EDINBURGH, EH2 3ES
Tel: +44 (0)131 240 1270
Email: pfe@pellfrischmann.com
www.pellfrischmann.com

Project

Glentarken Wind Farm

	Name	Date	Scale
Drawn	AD	16/02/2024	1:500 @ A3
Designed	TL	16/02/2024	File No. 150224 N163 SSE Glentarken SPA.dwg
Checked	TL	16/02/2024	Drawing Status
	Point of Interest	69	Draft
Drawing No.	Notes:		Revision
SK26	1. All mitigation is subject to confirmation through a test run. 2. This is not a construction drawing and is intended for illustration purposes only.		01

Client SSE Renewables

Drawing Title

Nordex N163 Blade and TS118 Tower

Key						
	Wheel SPA	Body SPA	Load SPA	Indicative	Over-run	Over-sail

SPA Location

A85 East of Drummond Estate Boat Hire

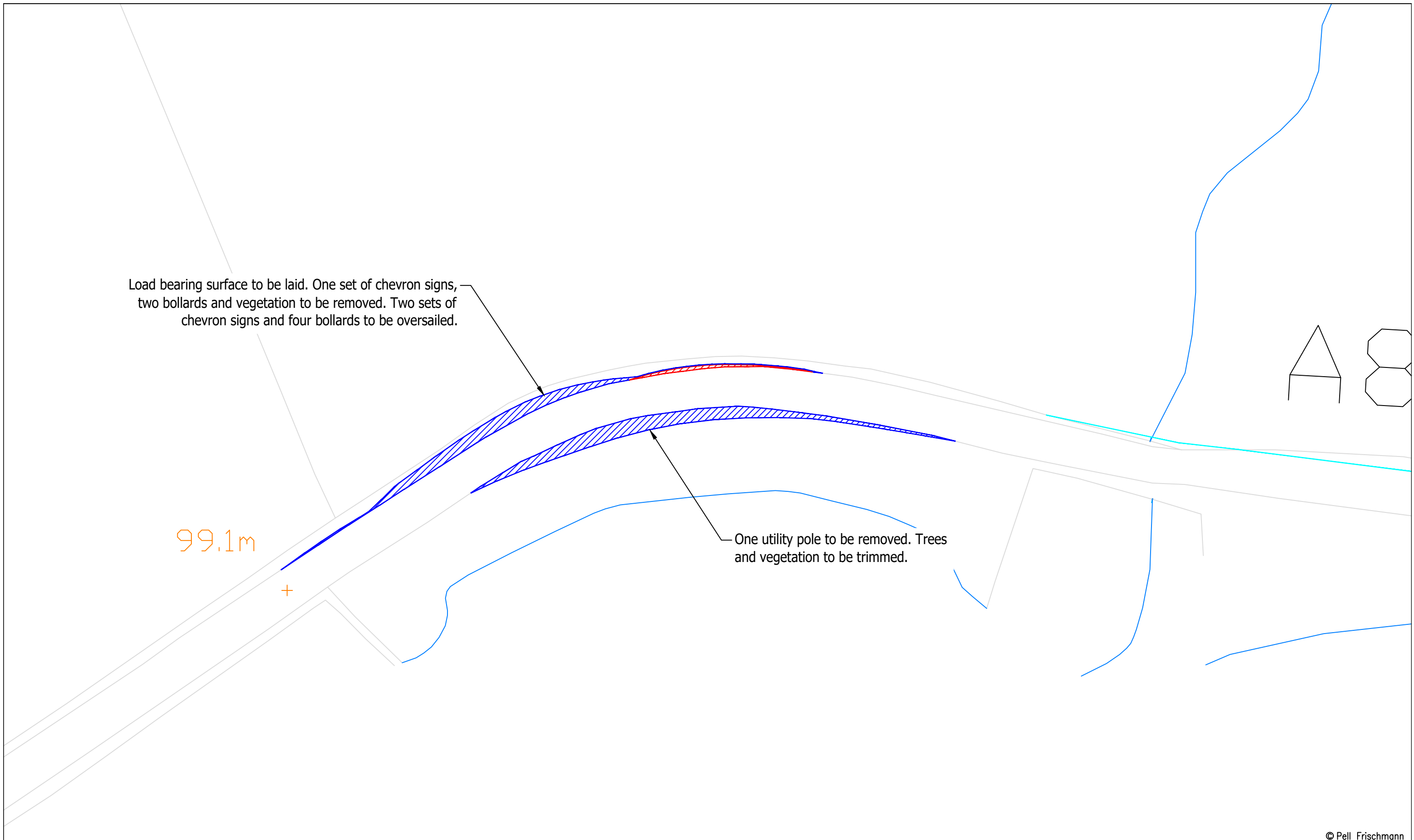

© Pell Frischmann

Pell Frischmann <small>93 GEORGE STREET, EDINBURGH, EH2 3ES</small> <small>Tel: +44 (0)131 240 1270</small> <small>Email: pfeinburgh@pellfrischmann.com</small> <small>www.pellfrischmann.com</small>	Project	Glentarken Wind Farm	Name	AD	Date	16/02/2024	Scale	1:500 @ A3
	Client	SSE Renewables	Drawn	TL	Designed	16/02/2024	File No.	150224 N163 SSE Glentarken SPA.dwg
Key Wheel SPA Body SPA Load SPA Indicative Over-run Over-sail	Drawing Title	Nordex N163 Blade and TS118 Tower	Checked	TL	16/02/2024	Drawing Status	Draft	
	SPA Location	A85 East of Drummond Estate Boat Hire	Point of Interest	69		Drawing No.	SK26A	Notes: 1. All mitigation is subject to confirmation through a test run. 2. This is not a construction drawing and is intended for illustration purposes only.
							Revision	01



© Pell Frischmann

Pell Frischmann <small>93 GEORGE STREET, EDINBURGH, EH2 3ES</small> <small>Tel: +44 (0)131 240 1270</small> <small>Email: pfeinburgh@pellfrischmann.com</small> <small>www.pellfrischmann.com</small>	Project	Glentarken Wind Farm		Name	AD	Date	16/02/2024	Scale	1:500 @ A3	
	Client	SSE Renewables		Designed	TL	Date	16/02/2024	File No.	150224 N163 SSE Glentarken SPA.dwg	
Key — Wheel SPA — Body SPA — Load SPA — Indicative Over-run Over-sail	Drawing Title	Nordex N163 Blade and TS118 Tower		Checked	TL	Date	16/02/2024	Drawing Status	Draft	
	SPA Location	Site Access Junction		Point of Interest	70		Drawing No.	SK27	Notes:	Revision
								1. All mitigation is subject to confirmation through a test run. 2. This is not a construction drawing and is intended for illustration purposes only.		01



© 2024 Microsoft Corporation © 2024 Maxar © CNES (2024) Distribution A2, 2024 Pell Frischmann

Pell Frischmann 93 GEORGE STREET, EDINBURGH, EH2 3ES Tel: +44 (0)131 240 1270 Email: pfe@pellfrischmann.com www.pellfrischmann.com	Project	Glentarken Wind Farm		Name	AD	Date	16/02/2024	Scale	1:500 @ A3	
	Client	SSE Renewables		Designed	TL	Date	16/02/2024	File No.	150224 N163 SSE Glentarken SPA.dwg	
Key Wheel SPA (Red line) Body SPA (Green line) Load SPA (Magenta line) Indicative (Cyan line) Over-run (Red hatched) Over-sail (Blue hatched)	Drawing Title	Nordex N163 Blade and TS118 Tower		Checked	TL	Date	16/02/2024	Drawing Status	Draft	
	SPA Location	Site Access Junction		Point of Interest			70	Drawing No.	SK27A	
								Notes:	Revision	
								1. All mitigation is subject to confirmation through a test run. 2. This is not a construction drawing and is intended for illustration purposes only.	01	