

Key

- Site Boundary
- 1 km Distance Band
- Proposed V162 Turbine
- Cut Track
- Float Track
- Upgrade to Existing Track
- LiDAR Foundation
- WTG Hardstands
- Proposed Borrow Pits Search Area
- Construction Compound 1
- Construction Compound 2
- Batching Plant
- Laydown Area
- Substation Platform (incl. SSER & SSENT permanent & temporary compounds with associated welfare, control & operational buildings and BESS).

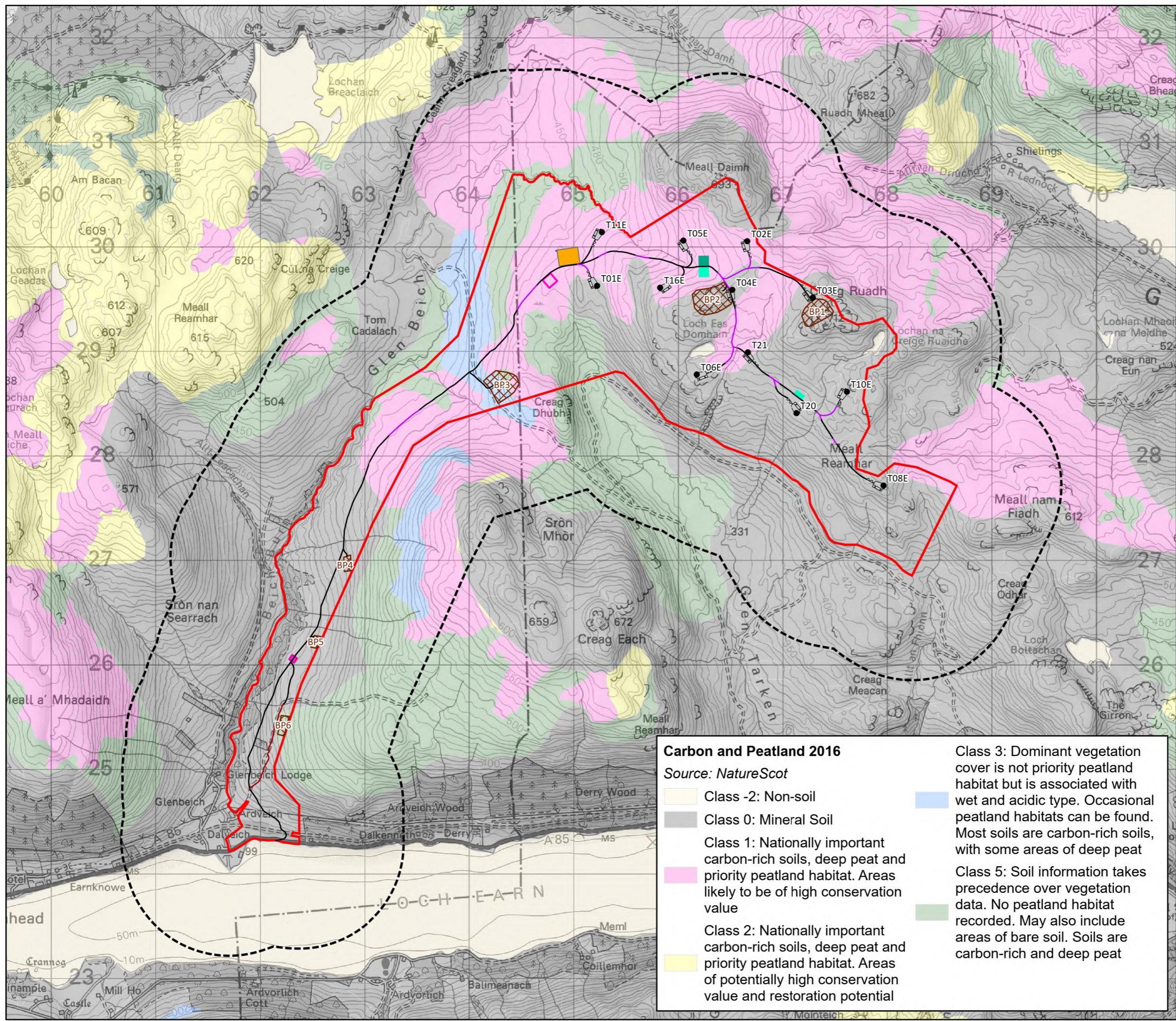

**Carbon and Peatland 2016**

Source: NatureScot

- Class -2: Non-soil
- Class 0: Mineral Soil
- Class 1: Nationally important carbon-rich soils, deep peat and priority peatland habitat. Areas likely to be of high conservation value
- Class 2: Nationally important carbon-rich soils, deep peat and priority peatland habitat. Areas of potentially high conservation value and restoration potential
- Class 3: Dominant vegetation cover is not priority peatland habitat but is associated with wet and acidic type. Occasional peatland habitats can be found. Most soils are carbon-rich soils, with some areas of deep peat
- Class 5: Soil information takes precedence over vegetation data. No peatland habitat recorded. May also include areas of bare soil. Soils are carbon-rich and deep peat

Scale 1:35,000 @ A3  
 Km  
 0 0.5 1

**Figure 7.2**  
**Carbon and Peatland Map 2016**  
 Glentarken Wind Farm  
 EIAR 2024